The Wa-He-Lo

1955

NELLIE N. CROSS

E.C.C.C.
BURTON LIBRARY

Reference/Do Not Remove
from Building

MR

MEMRM
LB
3621.67
.W837
1955
c.1

$30.00

E.C.C.C.
MEMORABILIA ROOM

46083

The Wo-He-Lo presents East Central Junior College, Decatur, Mississippi — The Community College, as you knew it in 1954-55.

You came to E.C.J.C. from your community as a green freshman with a horror of English and of Freshman Day.

Nervously you unpacked the car, said good-bye to your parents, turned and walked into the dormitory, and thus became a part of E.C.J.C.

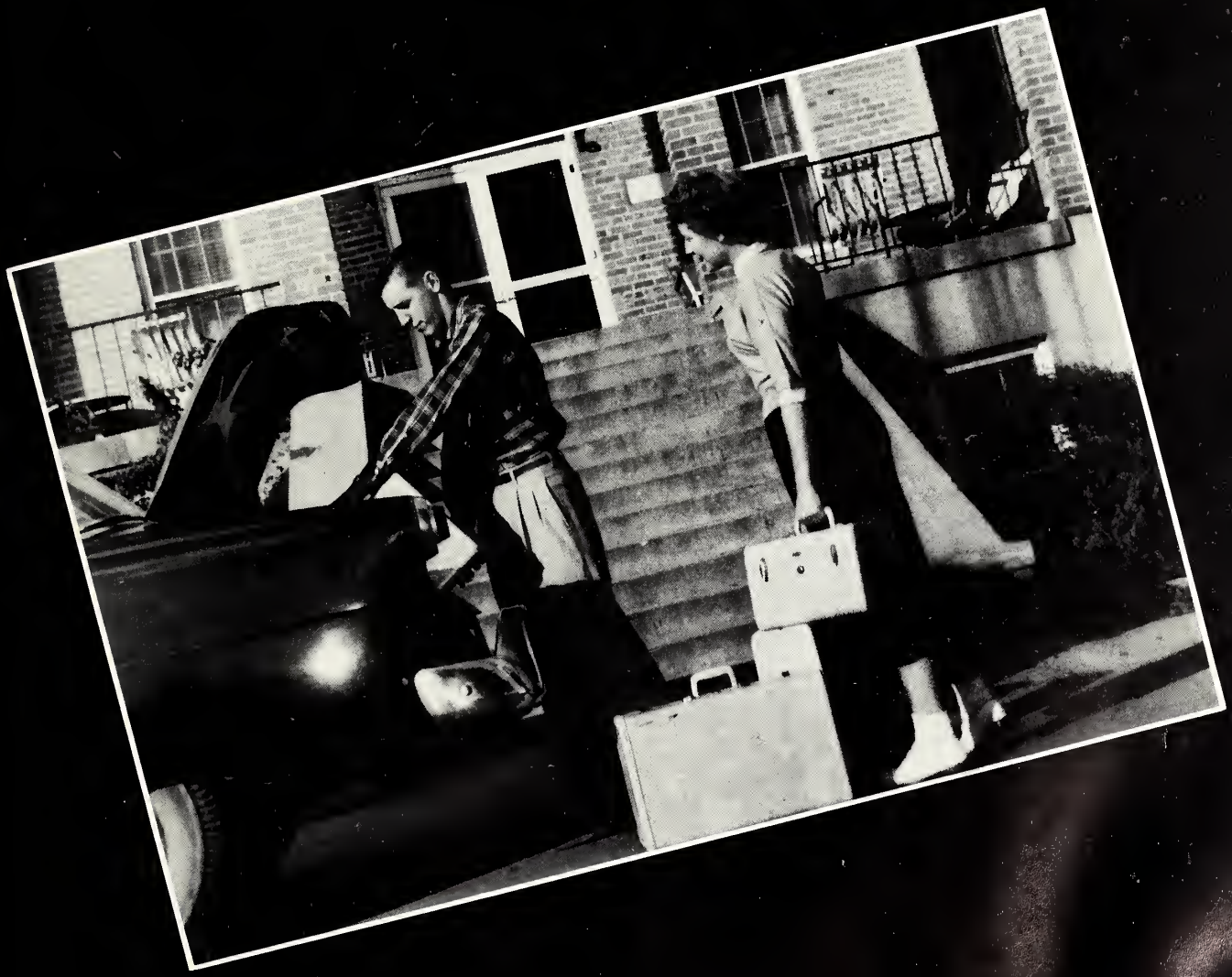

Confused, lonesome, feeling very unimportant and homesick, you spent your first week at E.C.J.C.—— standing in lines, taking tests, and wondering why you ever came to college.

Remember?

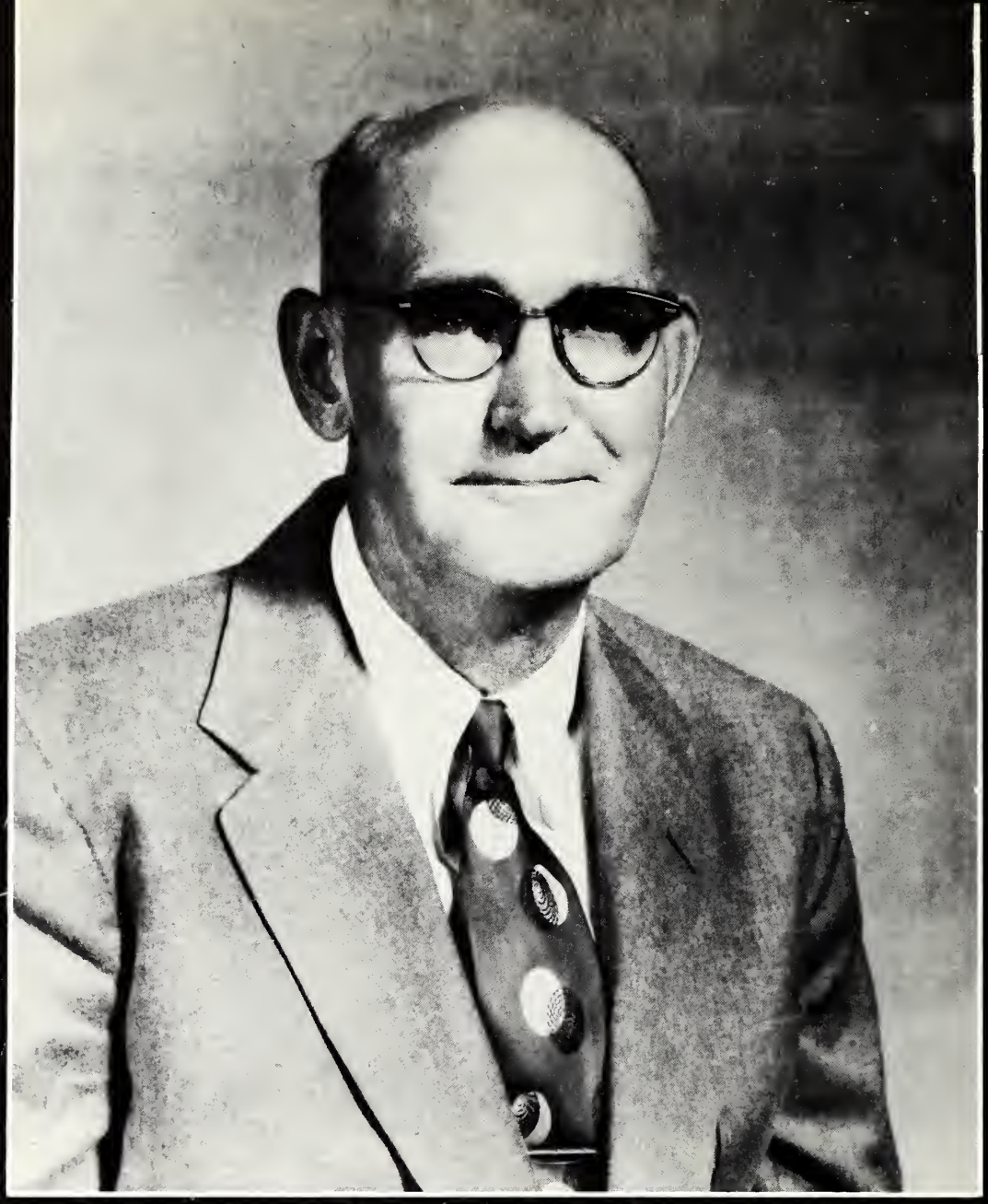

Dedication

During the time that you spent on this campus, you came to know a man whom all admired for his friendliness and interest in the school. He had become a part of E. C. J. C. twenty-five years before your arrival, and during those years his untiring service and constant vigilance in the practical operation of the school plant has made E. C. J. C. a better school community. We, the staff of the 1955 edition of the WO-HE-LO, invite you, the student body, and the faculty to join us in dedicating this volume to that man, Mr. James Andrew Miller.

But the teachers aren't old fossils who spend 24 hours a day devising schemes to make the students suffer. What an amazing discovery! And under their guidance, both as teachers and as friends, you found the key which opened doors to a fuller and more useful life.

The year 1954-55 has been an outstanding year in the life of East Central Junior College. Although many improvements have been made in the physical plant, the most significant thing to me is the growth of you, the student.

The success of E. C. J. C. during this school year can be measured only by the contribution that the college has made toward promoting your development of good habits, your development of intellectual capacities, and your development of positive attitudes toward life. Judging of East Central's contribution can best be made a few years hence when you have taken your place among the leaders of this community and of this nation.

Meanwhile the friendships of this year will be kept alive very largely as a result of this fine yearbook for which we can all be grateful.

W. Allen Vincent

President

FACULTY

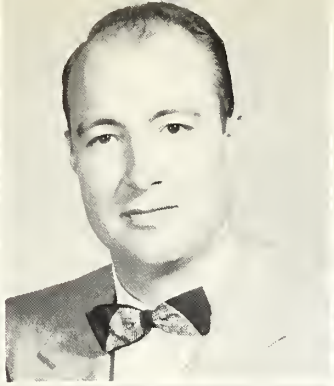

J. WALLACE BEDWELL
Commerce
JAMES R. BOBO
Economics
ETHEL BURTON
Librarian

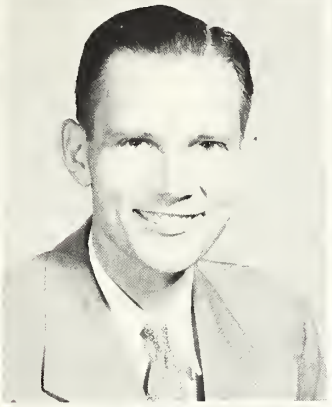
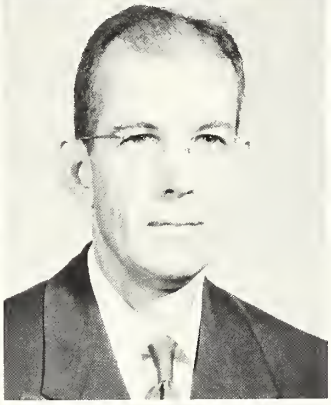

MRS. KATIE LOU BYRD
Commerce
WILMER CLAY
Bible
JOHN W. COOK
Bible

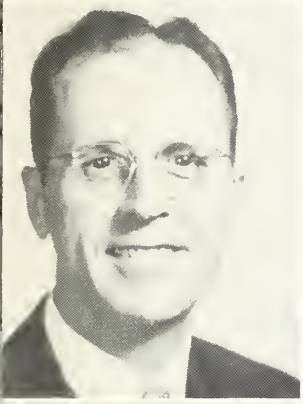
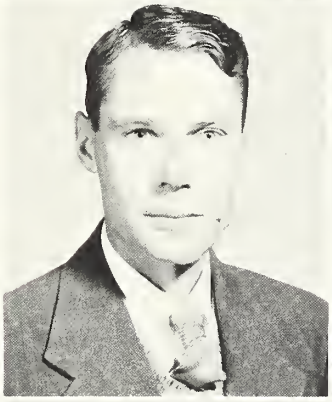
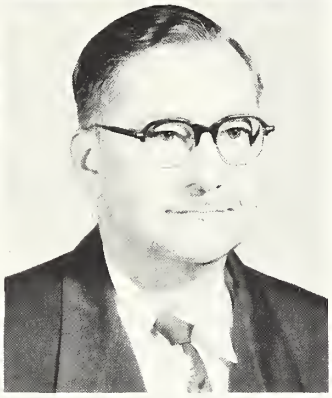

FRANK M. CROSS
Chemistry
J. O. EVANS
Industrial Education
R. G. FICK
Music
Band

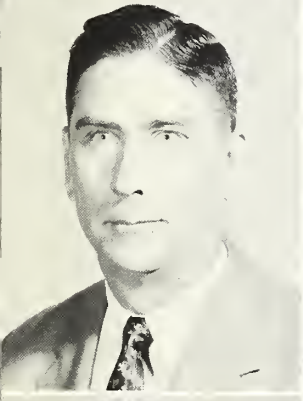
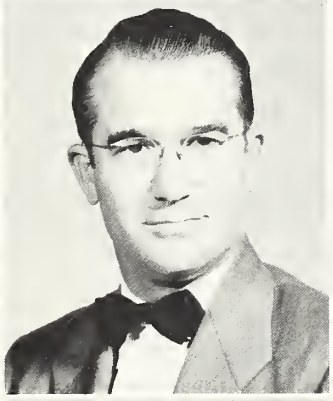

L. D. FURGERSON
Registrar
Mathematics
GUY GERMANY
High School Social Science
UNA HARRIS
English
Tom-Tom

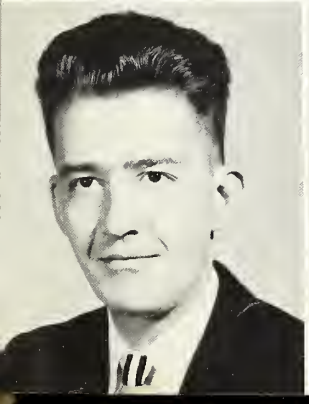

W. T. HAYWOOD
Business Manager
WADE H. JOHNSON, JR.
Piano, Voice, Organ

FACULTY

J. J. KEAHEY
Auto Mechanics
MRS. J. J. KEAHEY
English
W. R. LINDSLEY
Coach
Physical Education

O. B. MAYO
Auto Mechanics
MRS. EDNA McKEE
Speech
Radio
MRS. W. W. NEWSOME
Literature

MRS. GERALDINE ORRELL
Home Economics
SARAH C. OWENS
English
CHARLES PENNINGTON
Commerce

F. T. RIVES
Mathematics
R. C. ROBERTS
Dean
Science
MRS. JANIE SULLIVAN
Education
Bookstore Manager

DWAYNE THOMPSON
Social Science
B. J. TUCKER
High School
Vocational Agriculture

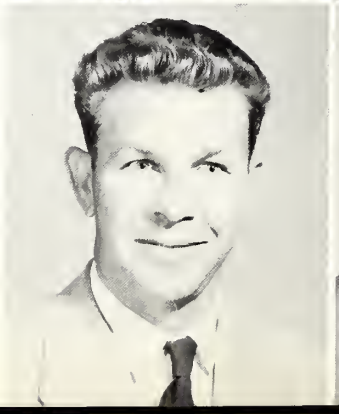

FACULTY

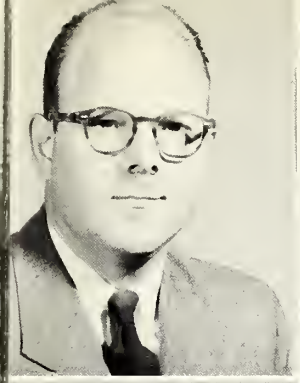

W. A. WALKER, JR.
History
C. S. WHITE
Auto Mechanics
MRS. MARGARET BOBO
Secretary

MRS. RAY W. CARPENTER
Secretary
MRS. B. J. TUCKER
Secretary
MRS. W. A. WALKER
Secretary

GLADYS BRYANT
B. S. U. Secretary
MRS. FRANK CROSS
Student Center
MRS. O. B. MAYO
Assistant Student Center

Maintenance Men
ALBERT EZELL
R. L. MILLING
J. A. MILLER

L. T. TURNER
Engineer

FACULTY

ERMA LEE BARBER
Dean of Women
CLAYTON BLOUNT
Coach
R. D. DOUGLAS
Auto Mechanics

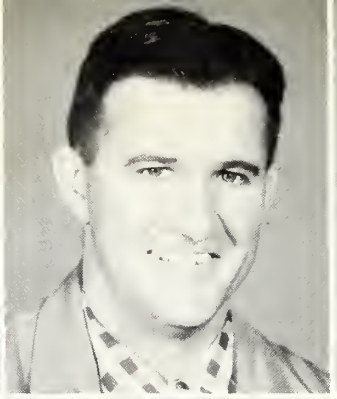

BERT EVANS
Electricity
F. E. LEATHERWOOD
Biology
Physics
G. L. PALMER
Agriculture

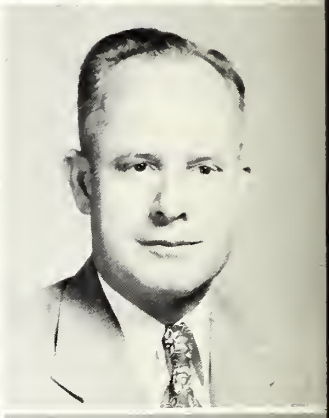

WILMER SPIVEY
Building Trades
MRS. W. A. VINCENT
Remedial Reading
MRS. EDGAR GORDON
Cafeteria

MRS. F. S. EDMONDS
Home Economics
R. C. ALLEN
Forestry
W. E. TAYLOR
H. S. Math

H. C. STANLEY
Maintenance
JOHN W. SONES, JR.
H. S. Agriculture

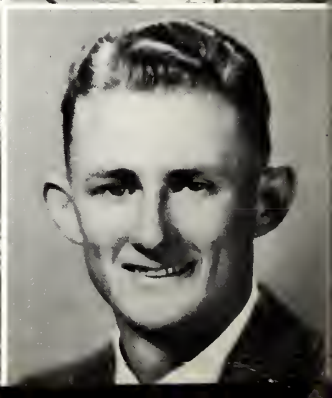

Names and faces! Faces and names! But soon the other students were'nt just "other students" anymore-they were friends. Remember all the fun you had together, and remember the times you realized that because of their friendship you were growing? And suddenly you knew that your rook partner was a pretty special person? Remember?

Sophomore Class Officers

President	Walter Prince
Vice President	Henry Crowder
Secretary-Treasurer	Jeanette Jones
Parliamentarian	Marilyn Walker
	Mrs. W. W. Newsome
	Mr. R. Labadie

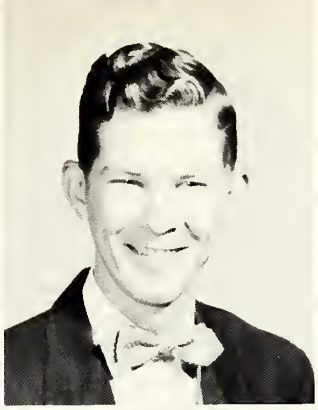
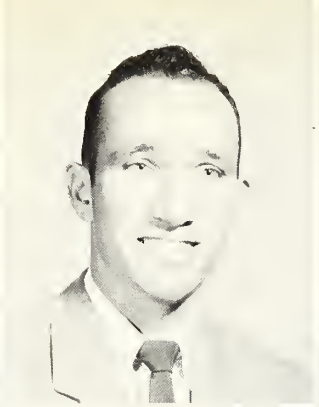
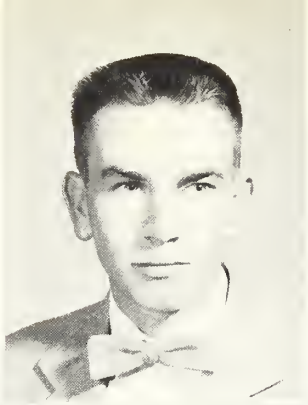

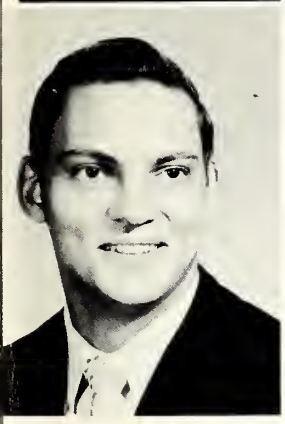
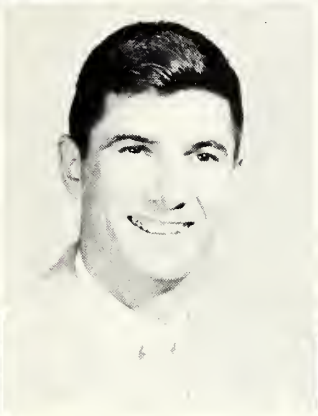

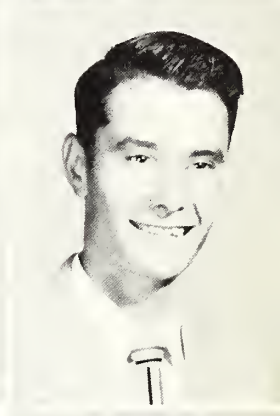

TOP ROW

BETTY JEAN ADDY, Decatur
Sigma-Sigma Mu Tau 1; Liberal Arts Club 2; WO-HO-LO 2.

JERRY LAMAR ADDY, Decatur
Liberal Arts Club 1, 2.

JACK ANDERSON AKINS, Atmore
Ala. Football 1; FTA 1, 2.

BOBBY STUBBS, Walnut Grove
Liberal Arts 1, 2.

JOHN JOSEPH BAILEY, JR., Jackson
Sigma Sigma Mu Tau 1, 2; Point Committee 2.

BOTTOM ROW

CHARLES URIAH BANKS, Union
Athletic Club 1, 2; Football 1, 2; Sigma Sigma Mu Tau 1.

JOE THOMAS BEARD, Harperville
Liberal Arts Club 1, 2.

PATRICIA BEAVEN, Lebanon, Ky.
Sigma Sigma Mu Tau 1, 2; BSU 1; IRC 2; Point Committee 2; WO-HE-LO 2.

BARBARA BEAVERS, Forkville
Cheerleader 1; FBLA 1, 2; Drama Club 1, 2.

CARL BEEMAN, Duffee
Agriculture Club 1, 2; Projection Club 2.

MRS. MILDRED BLASS, Decatur
FBLA 2.

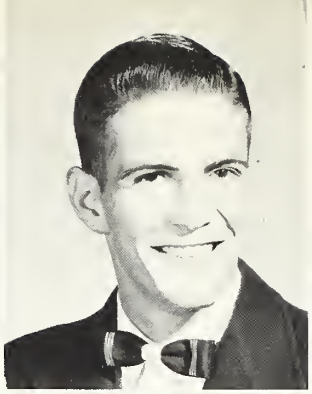
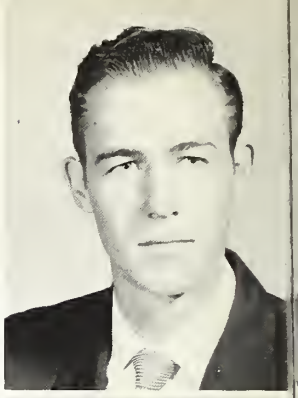

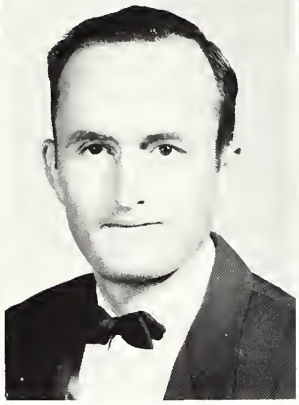
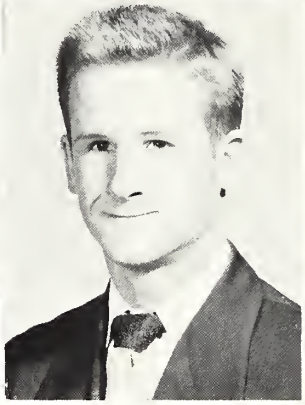

JOE V. CLARK, Neshoba
FTA 1, 2; Basketball 1, 2; Athletic Club 2; Election Committee 2.

TOP ROW

THOMAS NOFLET BOGAN, Hickory
Agriculture Club 1, 2; Projection Club 1, 2.

JOHNNY MACK BOGGAN, Hickory
Agriculture 1, 2; Football 2; Projection Club 1, 2.

DEEDYE BOSWELL, Louisville
FTA 1, 2; Tom-Tom Staff 1; Associate Editor of Tom-Tom 2.

ARTHUR C. BRECKENRIDGE, Philadelphia
Baseball 1, 2; Liberal Arts Club 1, 2.

PERRY E. BROWN, JR., Walnut Grove
Projection Club 2; WO-HE-LO 2.

BOTTOM ROW

NELLIE OPAL BURNS, Forkville
Phi Theta Kappa 2; Band 1, 2; Mixed Choir 1, 2; Girls Choir 1, 2; Madrigals 1; BSU 1; Head Majorette 2; MENC 1; WO-HE-LO 2.

TOM BURT, Philadelphia
IRC 1; FTA 2; SBA President; Public Address 1, 2; Social and Hospitality Committees 1.

TONY CANNON, Birmingham, Ala.
Agriculture Club 1; Football 2; Baseball 2; Basketball 2.

MARY LYNN CARTER, Noxapater
FBLA 1; FTA 1, 2; SBA 2; YWA 1, 2; WSG President; BSU 2.

MRS. ELAINE C. CASTLES, Duffee
FTA 2; IRC 2.

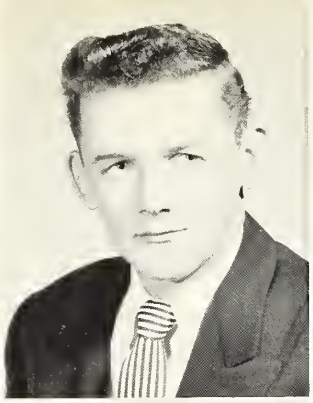
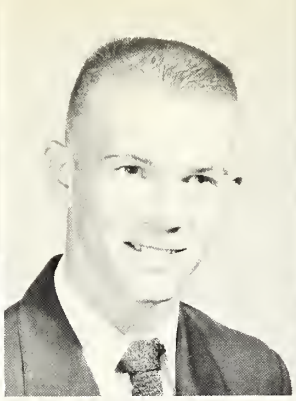
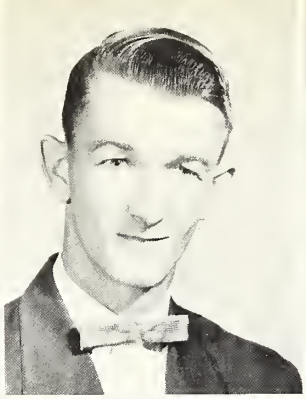
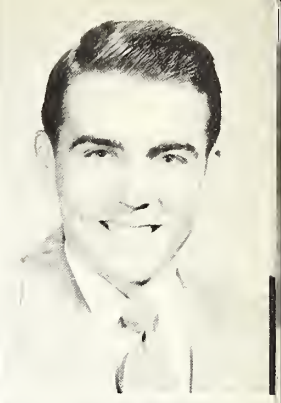
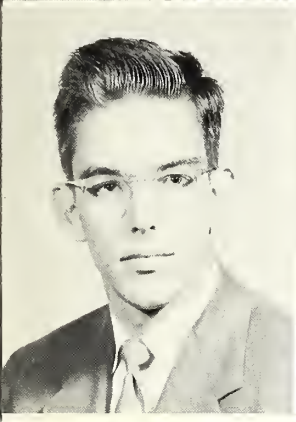

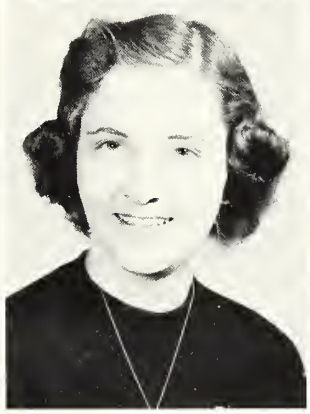

TOP ROW

WILLIAM NED CLEVELAND, Decatur
Ha-Taks 1; Engineering 1.

HENRY BUCK CROCKER, Sebastapol
Athletic Club 1, 2; Liberal Arts 1, 2.

EARL EDWIN DAVIS, Forkville
Phi Theta Kappa 2; Drama Club 1, 2; BSU 1, 2; SBA 2; WO-HE-LO 2; Liberal Arts Club 1; Activities Committee 2; Mixed Choir 1, 2.

BOBBY PAT DAWSON, Walnut Grove
FTA 1, 2.

ANDREW G. DONALD, Philadelphia
FTA 1; IRC 2; Liberal Arts 2.

BOTTOM ROW

WILLIAM DESMOND DOUGLAS, Decatur
Band 1, 2; Sigma Sigma Mu Tau 2; Mixed Choir 1, Engineering Club 1.

BONNIE LOU EDWARDS, McCool
FBLA 1, 2; Tom-Tom 1; SCA 2; Wesley 1, 2; YWCA 1.

RUTH EVANS, Dossville
Drama 1; FTA 1, 2; Wesley 1, 2.

RALEIGH TRAVIS FERGUSON, Union
IRC 2.

COHEN L. FLETCHER, Lena
Liberal Arts Club 1, 2; Projection Club 1, 2.

LORETTA FOX, Philadelphia
FBLA 1; YM-YW 2; Basketball 1, 2; Liberal Arts 1, 2.

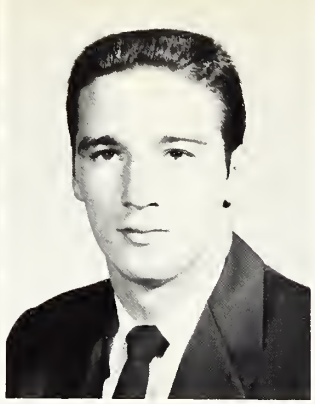
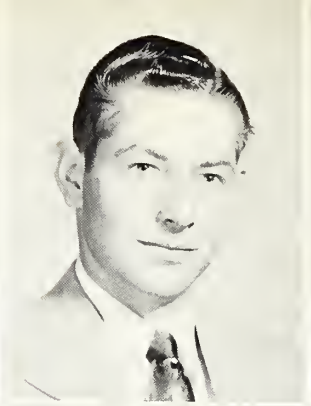
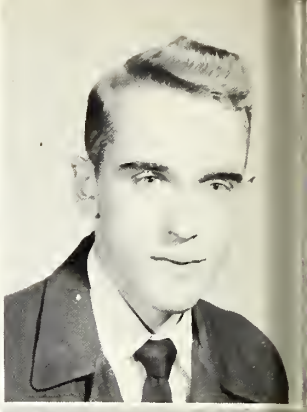
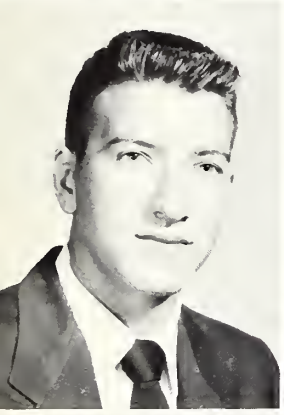

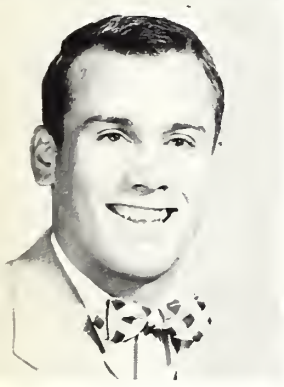

BILLY HERRINGTON
Louisville
Football 1, 2; Athletic Club 1, 2.

TOP ROW

JOAN FRAZIER, Sturgis
FBLA 1, 2; Tom-Tom 1, 2; WSG 2; Crafts Club 2.

RODNEY LEE FULTON, Philadelphia
FBLA 1; Mixed Chorus 1, 2; YM-YW 1, 2; IRC 2; Liberal Arts 2.

JOHNNY GOLDEN, Bessemer, Ala.
Baseball 1, 2; Drama Club 1; Football 2.

HAROLD EDWARD GREEN, Philadelphia
Agriculture Club 1, 2; Projection Club 1, 2.

JAMES GREEN, Starkville
Sigma Sigma Mu Tau 2.

BOTTOM ROW

JAMES GRIFFIN, Walnut Grove
Agriculture Club 1, 2; Athletic Club 2.

BOBBIE FAYE HANSFORD, DeKalb
Phi Theta Kappa 1, 2; WSG 1, 2; Wesley 1, 2; Home Ec. Club 1, 2; WO-HE-LO 2.

MARCUS TURNER HARRIS, Decatur
Agriculture Club 1, 2.

FRANK NORMAN HARRISON, Little Rock
IRC 2; Engineers Club 2.

ELIZABETH JOY HENDRIX, Louisville
FBLA 1, 2; YWCA 1; Wesley 2.

TOP ROW

BILLY JOE HOBBY, Philadelphia
FBLA 1; Mixed Chorus 1; Liberal Arts Club 2; IRC 2.

SHIRLEY HOLLINGSWORTH, Forest
Tom-Tom 1; YM-YW 1; BSU 1, 2; Home Ec. Club 1, 2.

JESSE R. HUEY, Decatur
Tom-Tom 1; Industrial Ed. 1, 2; Engineers Club 1, 2.

MORRIS LELON HURST, Hickory
Liberal Arts Club 1, 2; BSU 2; Basketball 1, 2; Brotherhood 2; Athletic Club 2.

JOE LEE JOHNSON, Decatur
Basketball 1, 2; Athletics Club 2; Liberal Arts Club 1, 2.

BOTTOM ROW

JEANETTE JONES, Sylvarena
FBLA 1; BSU 2; Liberal Arts Club 2; WSG 2; YWA 2.

SHIRLEY JONES, Forest
FBLA 1; Basketball 1, 2; Tom-Tom 1, 2; BSU 1, 2; Athletic Club 2; Liberal Arts Club 2.

VIRGIL JONES, Forest
Agriculture Club 1, 2.

WILLIE JORDAN, Decatur
Liberal Arts Club 1; FFA 1; Projection 1; Agriculture Club 2.

CHARLES RAY KELLY, Union
Projection Club 1.

BOBBIE ANN KILPATRICK
FTA 1.

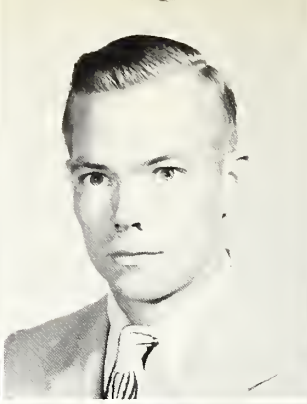
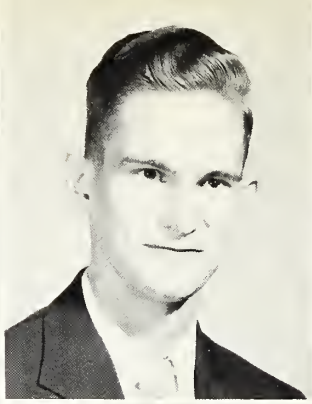

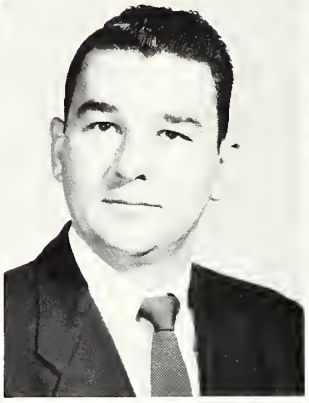

CHARLIE MORGAN, Sturgis
Drama Club 1; Ha-Taks 1.

TOP ROW

NICHOLAS KIRBY, Newton
Football 1, 2; Engineers Club 1, 2; Industrial Education 1, 2.

ROBERT LEON KIRBY, Newton
Liberal Arts Club 1.

FRANKIE EARL LOPER, Decatur
Agriculture 1, 2.

HUBERT ELTON MCDILL, Harperville
Liberal Arts Club 1, 2; Engineering Club 2; YMCA 2.

REGINA McGEE, Chunky
Majorette 1, FBLA 1, 2; Mixed Chorus 1; YM-YW 2.

BOTTOM ROW

JAMES ROBERT McMULLAN, Decatur
Liberal Arts Club 1, 2.

SAMUEL A. McNEIL, Philadelphia
Engineers Club 2.

JASPER LELAND MAY, Philadelphia
Agriculture Club 1, 2.

BILLY ANN MILLS, Walnut Grove
FBLA 1, 2; Basketball 1, 2; Majorette 2; YWA 1; Athletic Club 2.

BETTY HAZEL MITCHELL, Louisville
FTA 1, 2; Tom-Tom, Managing Editor 2.

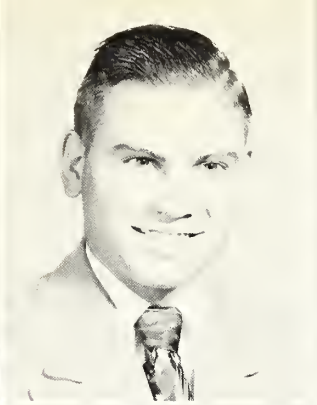
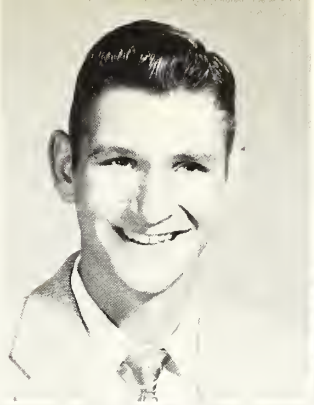

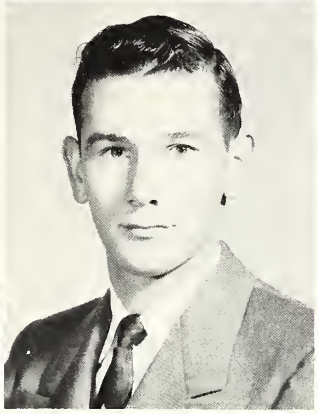
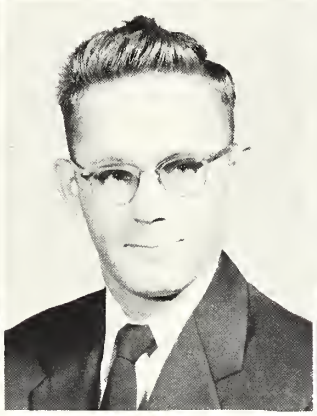
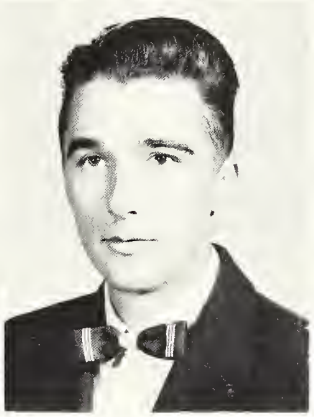
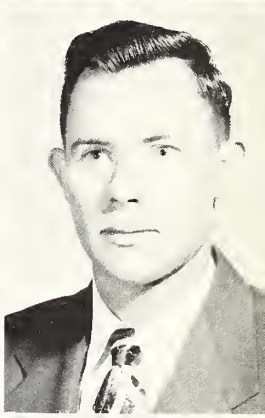

TOP ROW

JOE HENRY MULHOLLAND, Rio
Engineering Club 1, 2; Industrial Education Club 1, 2.

CHARLES PATRICK MUNDAY, Carthage
Football 1, 2; Athletics Club 1, 2; Agriculture Club 1, 2.

EVERETT MYERS, Madden
FTA 1, 2; BSU 1, 2.

OLEN NALL, McCullough, Ala.
Agriculture Club 1, 2; BSU 1, 2.

THOMAS DOSS NAZARY, Carthage
Agriculture Club 1, 2.

BOTTOM ROW

ELSIE NESTER, DeKalb
BSU 1, 2; YWA 1, 2; Sigma Sigma Mu Tau 1; FTA 2; Drama Club 2.

JEROME PARKER, Louisville
Engineering Club 1, 2.

GERALD PENNINGTON, Decatur
Engineering Club 1, 2.

JACK PEOPLES, Walnut Grove
Tom-Tom 1, 2; Liberal Arts 1, 2; Wesley 1, 2; Projection 1, 2.

ROY L. PETTIGREW, Harperville
Agriculture Club 1, 2.

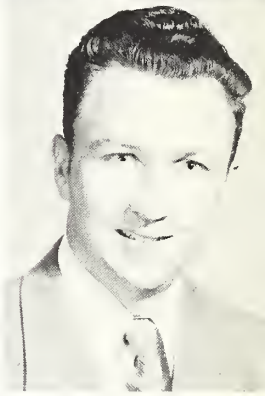

MIKE POPE
Liberal Arts Club 1, 2; Drama Club 1, 2.

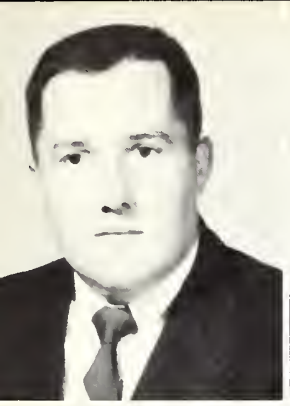
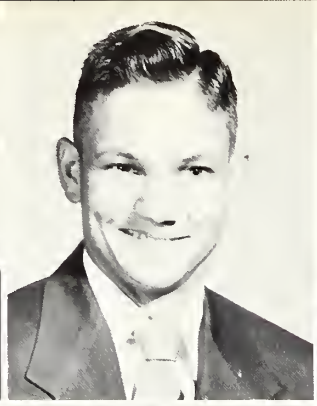
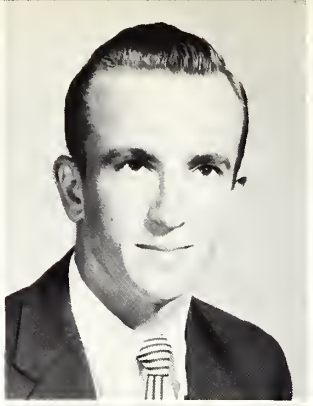

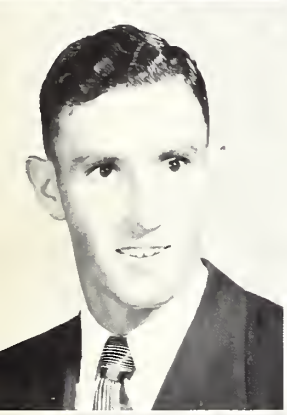

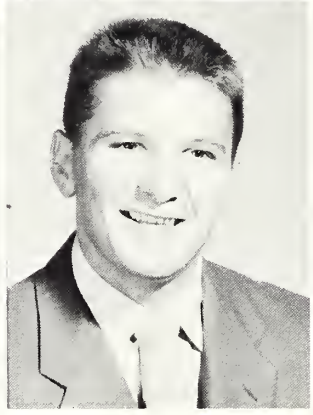
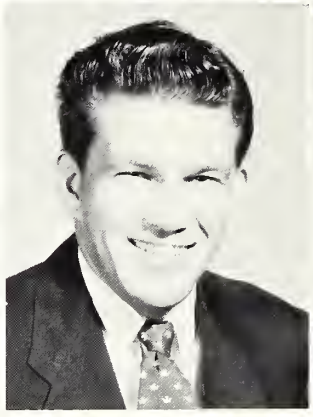

JOBYNA SCALES,
Forest
FBLA 1, 2; Cheerleader 2; TV Club 2.

TOP ROW

WALTER PEYTON PRINCE, Philadelphia
Band 1; Mixed Chorus 1; SBA 2; Engineering Club 1, 2; WO-HE-LO 1, 2.

CHARLES RHINEWALT, Lena
Agriculture Club 1, 2; WO-HE-LO 2.

ISUM DUANE RICHARDSON,
Philadelphia
FTA 1, 2; BSU 1, 2; YMCA 1.

WILLIAM EUGENE RICHARDSON,
Philadelphia
BSU 1, 2; IRC 2; MENC 2.

AARON BRAXTON RIVES, Tuscola
Agriculture Club 1, 2.

BOTTOM ROW

ARMOUS GILMER ROBINSON, Hickory
Liberal Arts Club 1, 2; Athletic Club 2.

BERLIN THOMAS ROGERS, Louisville
FTA 1.

JOHN RUSHING, JR., Forest
Liberal Arts Club 1, 2; Football Club 1, 2; IRC 1; Athletic Club 1, 2.

FRED CLINTON RUSSELL, Decatur
FBLA 1; IRC 1, 2.

HAROLD LEO RUSSELL, Harperville
Basketball 1, 2; Athletic Club 2; Agriculture Club 2; Liberal Arts Club 1.

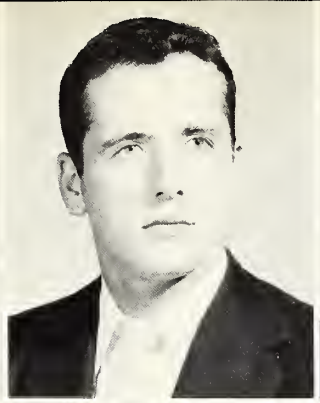

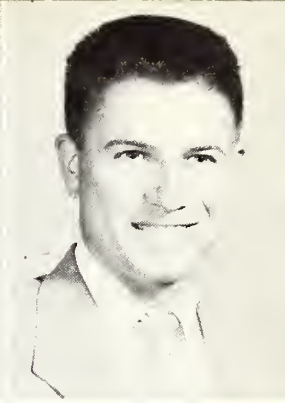

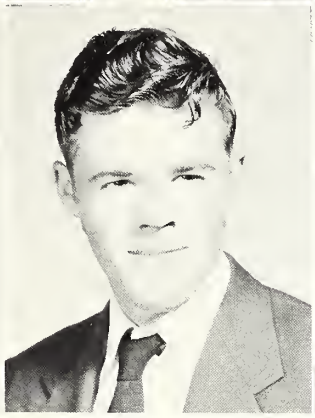

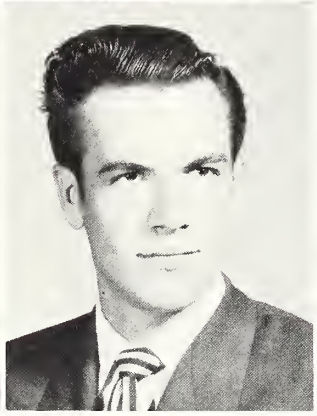
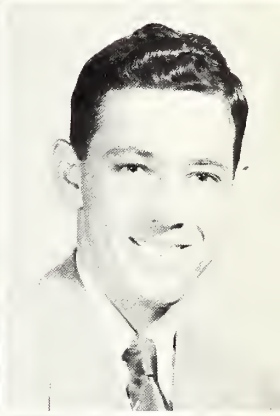

TOP ROW

ELISE SHAW, Louisville
Home Ec. Club 1; YM-YW 1, 2; Wesley 1, 2.

LAWRENCE SIMPSON, East Point, Ga.
FTA 2; Football 2; Athletic Club 2.

FRED G. SMITH, Philadelphia
Sigma Sigma Mu Tau 2.

JEANNE CAROLE SMITH, Corpus Christi, Texas
Tom-Tom 1, 2; Liberal Arts 1, 2; Wesley 1, 2.

JOHN HAROLD SMITH, Philadelphia
Agriculture Club 1, 2; Basketball 1.

BOTTOM ROW

MAUDINE SMITH, Noxapater
Tom-Tom 1, 2; YWCA 1; BSU 1, 2; FTA 1, 2; Drama Club 1, 2; Delta Psi Omega 2.

WILLIAM MORRIS SPENCE, Decatur
Sigma Sigma Mu Tau 1, 2; Agriculture Club 2.

JACKYE NELL STATON, Walnut Grove
Basketball 1; FTA 1, 2; WO-HE-LO 2; YM-YW 1; BSU 1; Drama Club 2.

BILLY PAUL STUART, Morton
MENC 1, 2; Madrigals 1, 2; Band 1, 2; Mixed Chorus 1, 2; Sweethearts 2; Male quartette 2.

B. F. BLASS, Little Rock

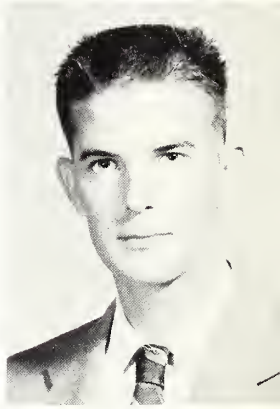

MACK STUART, Philadelphia
Liberal Arts Club 1; Drama Club 1; Sigma Sigma Mu Tau 2.

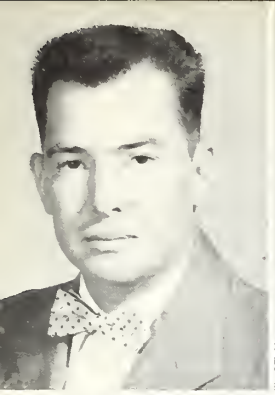

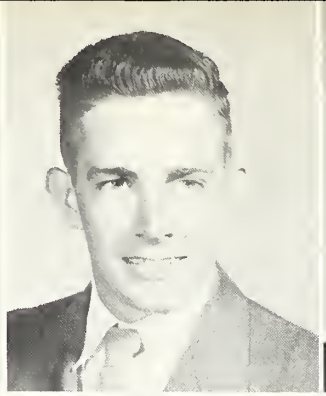

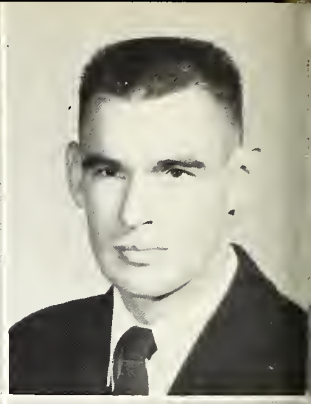

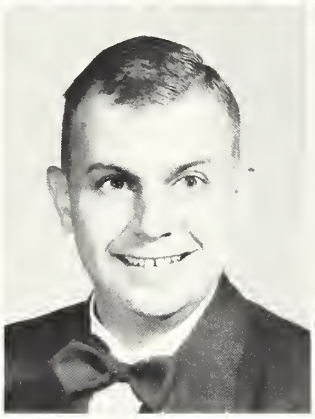
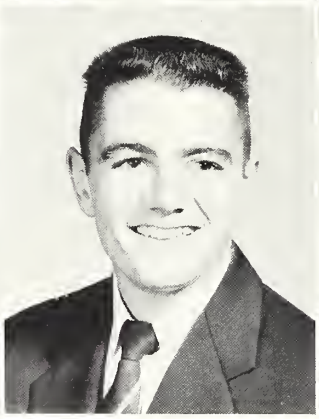
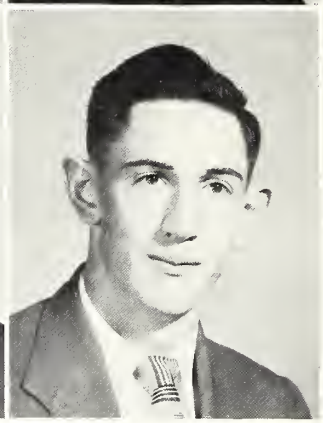
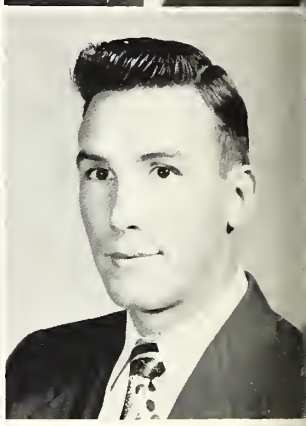

SARAH LOIS TURNER, Decatur
FBLA 1; Girls Chorus 2; Cheerleader 2.

TOP ROW

JOHN PATRICK SULLIVAN, Edinburg
Ha-Taks 1; Sigma Sigma Mu Tau 1, 2; Tom-Tom 2.

GRACE SULLIVAN, Sylvarena
FBLA 1, BSU 1; WSG 2; YWA 2; Basketball 2.

DURWOOD TADLOCK, Lake
Agriculture Club 1, FBLA 1; YMCA 1, 2; Liberal Arts 2.

CAROL TERRELL, Union
Tom-Tom 1, 2; Wesley 1, 2; Home Ec. Club 1, 2; YWCA 1.

DERRELL THOMAS, Philadelphia
Basketball 1, 2; Agriculture Club 1, 2; Athletic Club 2.

BOTTOM ROW

GWENDOLYN THOMPSON, Philadelphia
FBLA 1, 2; YM-YW 2.

DONALD GREY TRIPLETT, Forest
Drama Club 1; FBLA 1; SCA 1, 2; Westminster 1, 2; Liberal Arts 1, 2; YM-YW 1, 2; Mixed Chorus 1, 2.

MICHAEL LARRY TUGGLE, Bessemer, Alabama
Engineering Club 1, 2; Phi Theta Kappa 1, 2; WO-HE-LO 2; Mixed Chorus 1, 2; Football 2.

WAYNE TULLOS, Philadelphia
FTA 1,2; Drama Club 1; Basketball 2; Athletic Club 2.

JAMES L. TURNER, Carthage
Industrial Education 2.

TOP ROW

DELORES UNDERWOOD, Forest
Liberal Arts 1, 2; Majorette 1; WO-HE-LO 1, 2; Editor 2; Craft Club 2.

MARILYN WALKER, Morton
MENC 1, 2; Band 1, 2; BSU 1; Madrigals 1, 2; Chapel Committee 1, 2; Mixed Choir 1, 2; Radio TV Club 2; Girls Choir 1, 2.

GEORGE LEE WARD, Edinburg
Engineering Club 1, 2; Projection 1, 2.

JOHN WARREN, Ringgold
FTA 1, 2; IRC 1, 2; YM-YW 2.

BILLY JOE WATKINS, Union
Liberal Arts 1, 2.

SECOND ROW

OSCAR EDWARD WALL, JR., Newton
Band 1, 2; Phi Theta Kappa 1, 2; Baseball 1, 2; Madrigals 1; WO-HE-LO 1, 2, Co-Editor 2; Engineering 1, 2; Mixed Choir 1, 2.

MARTHA ANN WEEMS, Forest
Wesley 1; FTA 1, 2; Class Officer 1; Drama Club 1; WO-HE-LO 1, 2; Social and Hospitality Committee 1, 2.

JEROME WHITE, Philadelphia
FBLA 1; IRC 2.

JOE HENRY WILLIAMS, Philadelphia
Football 2.

JOHN CHARLES WILLIAMS, Newton
FTA 1, 2; Baseball 2; Athletics 2.

BOTTOM ROW

JOSEPH HAYS WILLIAMSON, Philadelphia
Agriculture Club 1, 2.

SELMA WILLIAMSON, JR., Duffee
Ha-Taks 1; Engineering 2.

BILLY FRANCES WRIGHT, Madden
FBLA 1, 2; YM-YW 1, 2; Liberal Arts 2.

RICHARD MAYO, Decatur
WO-HE-LO 1, 2; Tom-Tom 1, 2; Phi Theta Kappa 1, 2; Engineers Club 1, 2.

DELANE SLAWSON, Louisville, Wesley,
Liberal Arts.

Freshman Class Officers

President	James Gordon
Vice President	Charlie Brown
Secretary	Sherry Murphy
Treasurer	Lena McGee
Sponsors	Mrs. Edna McKee
	James R. Bobo

Bobby Durward Alawine, Union
Jasper Leland May, Union
Mildred Ammons, Carrollton, Ala.

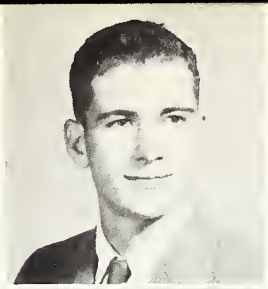

Roy Ames Baker, Louisville
William Henderson Banks, Union
Anita H. Barham, Decatur

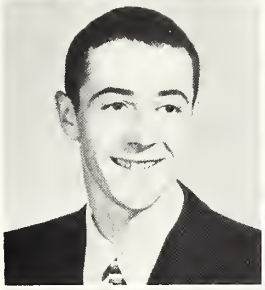
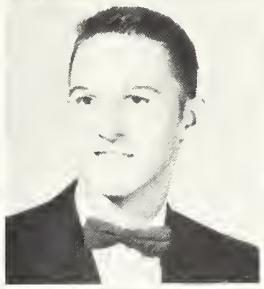

Jairus Pope Barham, Decatur
Betty Joyce Barrier, Philadelphia
Charles Baucum, Chunky

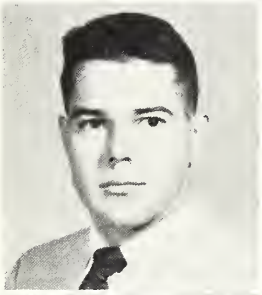

Billy Neal Beaver, Decatur
Mary Estelle Bishop, Conehatta
John J. Black, Lena

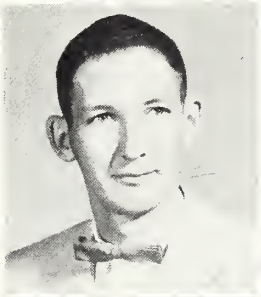

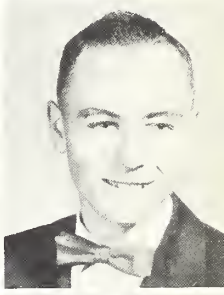

Gerald Crawford Blass, Lucedale
Douglas Blount, Philadelphia
George Leon Bounds, Lawrence

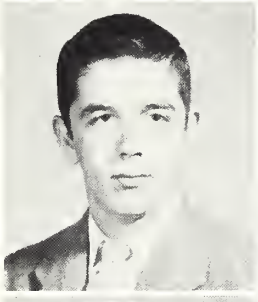
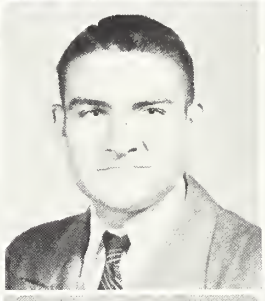

James L. Boydstun, Louisville
Dorothy Merle Bradford, Harperville
Lenora Jean Bradford, Louisville

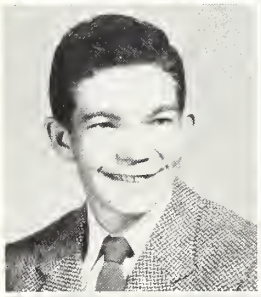

Rayburn E. Breazeale, Philadelphia
Charles Brown, College Park, Ga.
Dorothy Lynn Brown, Conehatta

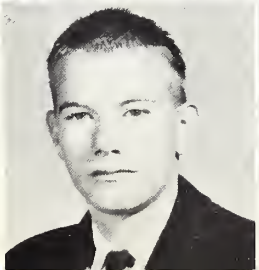

Patsy Anne Brown, Louisville
Sara Christine Brown, Walnut Grove
Henry Warren Bryan, Walnut Grove

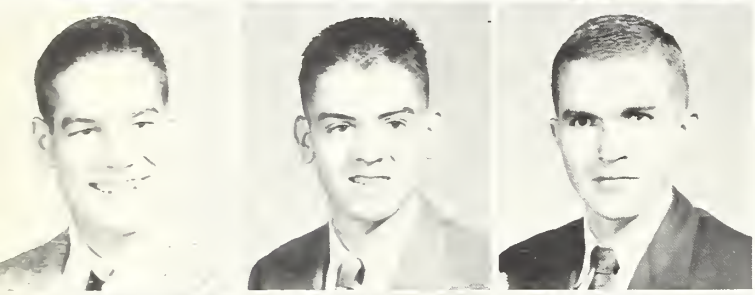

Bobby Nolen Burgin, Philadelphia
Jerry Pete Burkes, Dossville
Bruce Staley Burt, Philadelphia

Hazel Pearl Calvert, Meridian
Clara Joann Carter, Newton
Otis Howell Cates, Forest

Robert Earl Champion, Forkville
Earl E. Chapman, Jr., Newton
Bonnie Fay Chestnut, Morton

Norman Lester Clair, Forest
Bertie Ruth Collier, Sturgis
Vernon Bates Cooper, Morton

Bethel Ann Craig, Decatur
Garnett Duke Craig, Decatur
Laura Bell Crane, Conehatta

Christine P. Daniels, Decatur
James Donald Davis, Lake
Millard Earl Davis, Jr., Hapeville, Ga.

Mitchell Dae Davis, Louisville
Joe David Denson, Tuscola
James Reginald Dees, Philadelphia

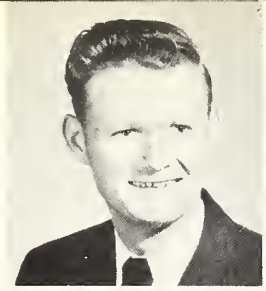

Charles Godwin Dewease, Philadelphia
Marion Luther Dodson, Harperville
T. B. Earrey, Morton

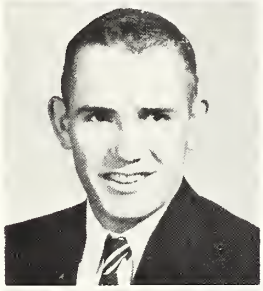
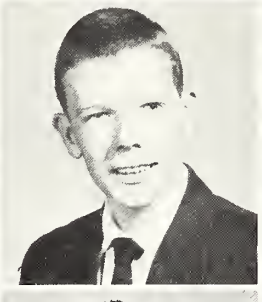
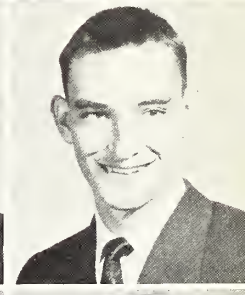

Keith Gordon Eldridge, Philadelphia
Bennie Bryan Ellis, Lawrence
Mary June Everett, Hickory

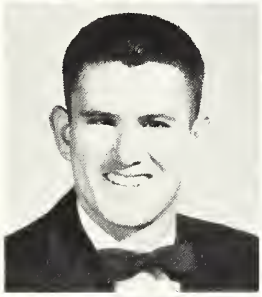
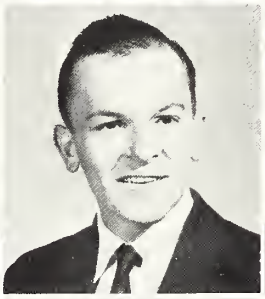

Robert Eugene Everett, Lawrence
Marion Quitman Felton, Lawrence
Bobby Lewis Fleming, Louisville

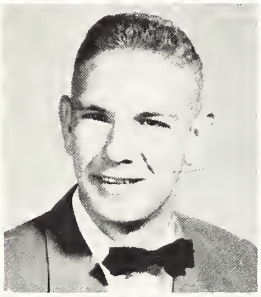
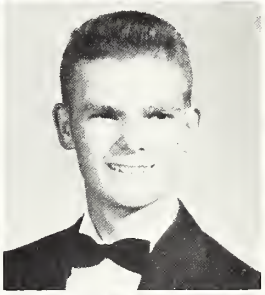
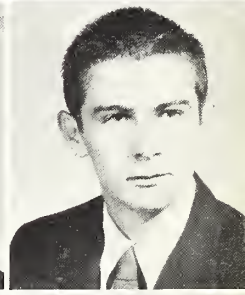

Kenneth Wayne Fleming, Philadelphia
Edward C. Fortenberry, Edinburg
James Gary Fortenberry, Irondale, Ala.

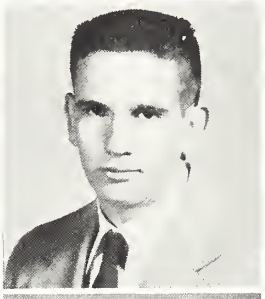
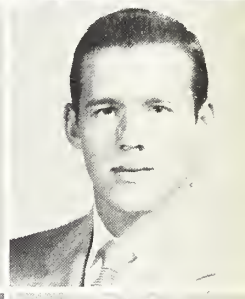

Annie Kate Freeman, Conehatta
Bobbie Jean Fulton, Preston
Gerald Wayne George, Collinsville

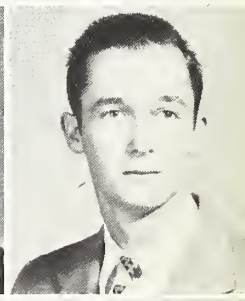

Mary Lynette Glaze, Burns
Rudone Irby Goldman, Philadelphia
James Don Gordon, Decatur

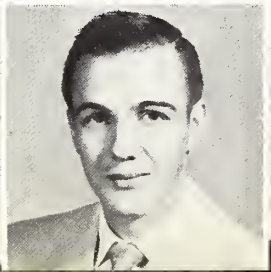
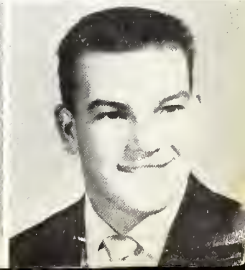

Nancy Virginia Gordon, Little Rock
Margie Delene Graham, Conehatta
Thomas Jesse Griffin, Philadelphia

Charles William Haggard, Louisville
Bonnie Jean Hall, Decatur
Robert Henry Hamill, Sturgis

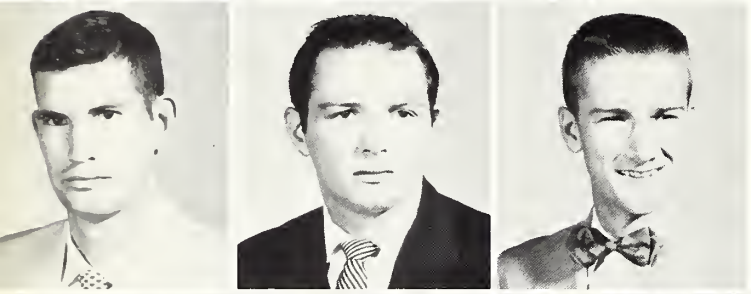

James Clyde Hamm, Louisville
Ray Eugene Hannah, Morton
Pat Phillips Hardage, Madden

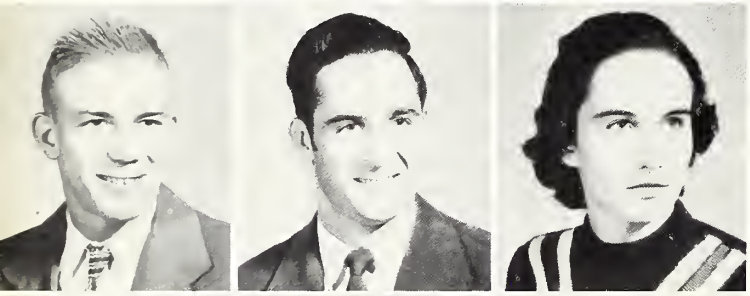

Mark Allen Hardin, Chunky
Aldwin Darrell Hardy, Neshoba
Jacquelyn Hardy, Union

Paul Clois Everett, Louisville
Barbara Sue Harris, Decatur
Tommy Edward Harrison, Louisville

Camelia Patricia Harvey, Hillsboro
Fannie Merle Hill, Louisville
Peggy Ann Hill, Philadelphia

Robert Harold Hill, Philadelphia
Curtis Oneal Holladay, Newton
Fonda Holladay, Newton

Lillia Grace Holman, Newton
Billie Hollingsworth, Conehatta
Carolyn Hollingsworth, Lake

Charles Hope, College Park, Ga.
Kermit Wayne Hudson, Newton
Jonie Sue Hunter, Forest

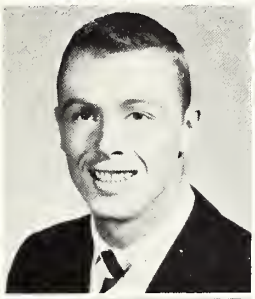
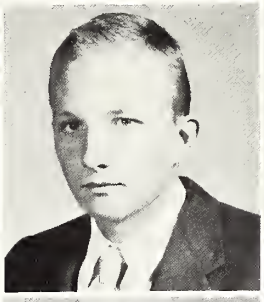

Evelyn Jackson, Louisville
Garland Jackson, Philadelphia
Sarah Myria Jackson, Noxapater

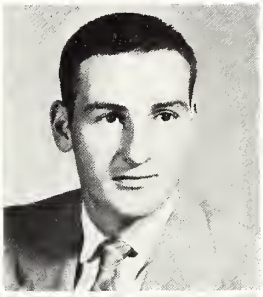

Mary Alice James, Lena
Charles W. Jenkins, Union
Billie Johnson, Sebastapol

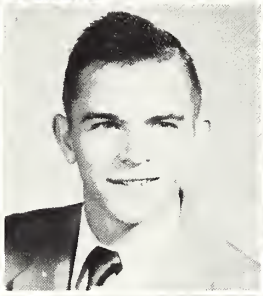

Clayton Johnson, Sterrett, Ala.
Hershel Johnson, Noxapater
Joseph Braxton Johnson, Lena

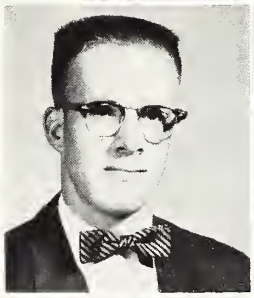
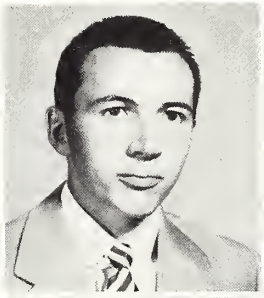
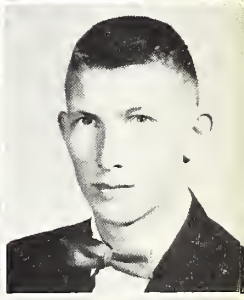

James Lewis Jones, Louisville
Mary Bell Jones, Walnut Grove
Walter Allan Jones, Hickory

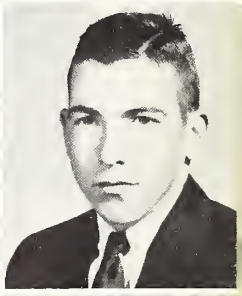

Frances Elaine Keene, Union
Carolyn Keith, Decatur
Earlene Killen, Union

Tommy Kirkpatrick, Louisville
Shelba Jean Laird, Decatur
Margaret Frances Langford, Lena

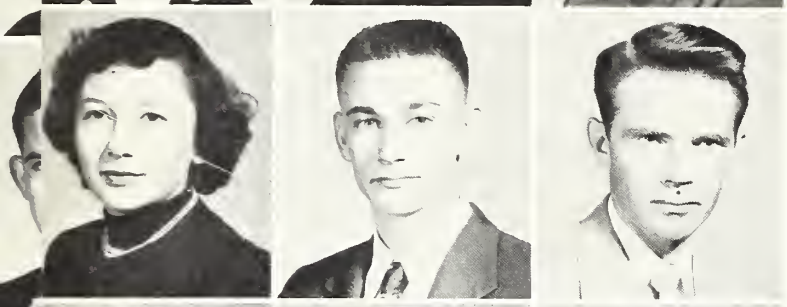

Elmine Carolyn Lewis, Philadelphia
Harold Leon Lewis, Newton
Elwin Arnette Livingston, Morton

Franceska Lorch Loeb, Morton
Laura Ann Long, Lena
Sara Dell Loper, Decatur

James Dean Lowery, Georgiana, Ala.
Dwight Luke, Noxapater
Henry Champ Luke, Union

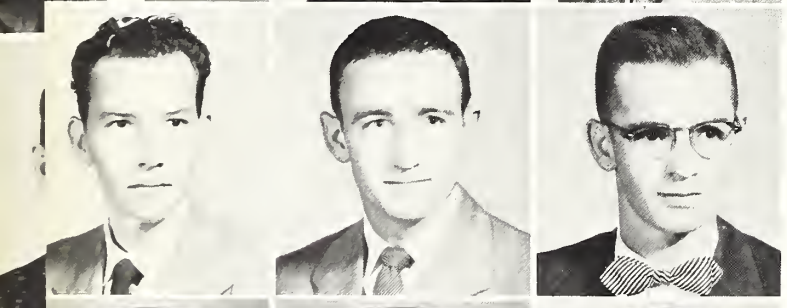

Sidney B. Lundy, Union
Joe Irvin McBrayer, Noxapater
James Austin McDill, Conehatta

Gerald Chamblee McGee, Louisville
Lena Frances McGee, Chunky
Opal Elaine McKinzie, Carthage

Lanie Janice McKinney, Newton
Wendell Lee McLemore, Philadelphia
Helen Joyce McMullan, Decatur

Shirley Jean McMullan, Decatur
Betty Madison, Philadelphia
Carolyn Madison, Philadelphia

Detroy Malone, Carthage
Howard Malone, Carthage
Frances Lee Mangum, Forest

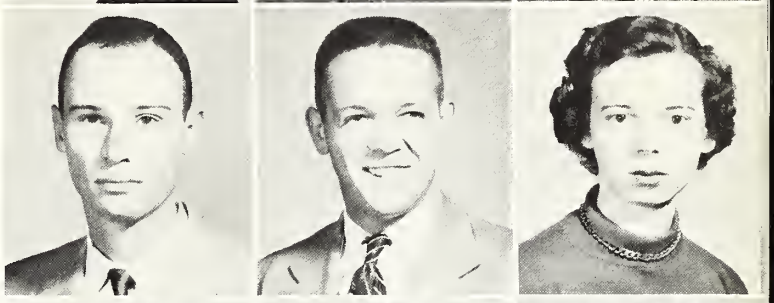

Ben Allen Marshall, Philadelphia
Sam Billy Marshall, Philadelphia
Mary Ola Martin, Noxapater

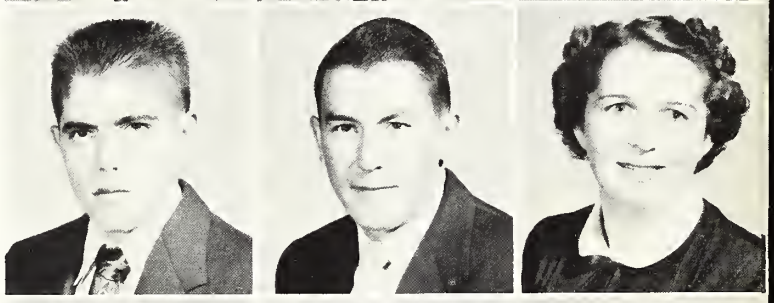

X'Earl Marshall, Philadelphia
William Martin, Jr., Cullman, Ala.
Gary Klein Meador, Decatur

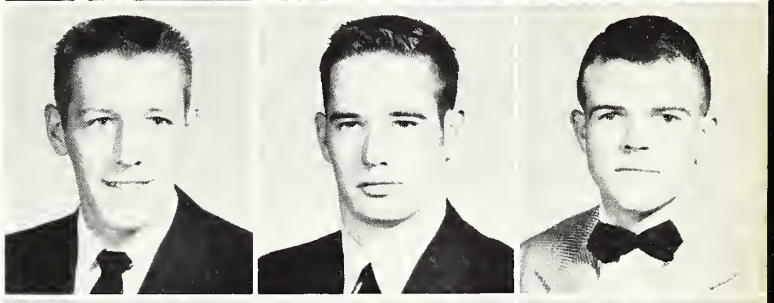

Larry Scott Meador, Decatur
Robert Jerry Miles, Pulaski
Charles Daniel Mims, Philadelphia

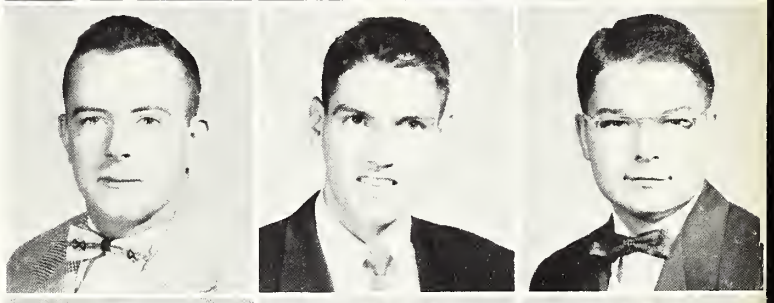

James Arlon Moody, Louisville
James M. Mooney, Philadelphia
John P. Mooney, Philadelphia

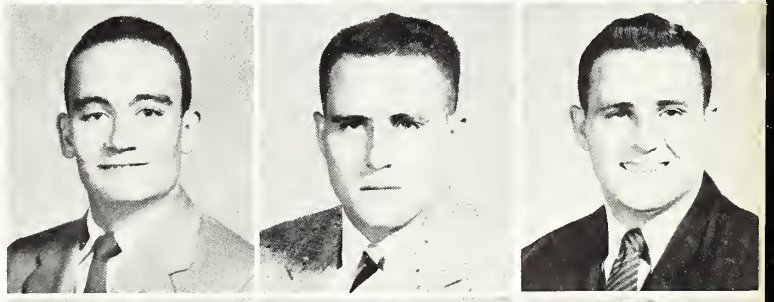

John Ollie Moore, West Enterprise
Olin Morris, Longdale, Ala.
Sherry Murphy, Carthage

Paul Nichols, Jr., Morton
Mrs. Ruth C. Nichols, Chunky
Karl Henry Noel, Harperville

Jimmy Nowell, Philadelphia
Ruby Helen Nowell, Philadelphia
Billy Zack Nutt, Forkville

Harrell Shans Pace, Newton
Freeman Parker, Newton
Jack Benny Parker, Louisville

Jimmy F. Pope, Harperville
Amelia Alyce Porter, Louisville
Hays Franklin Posey, Philadelphia

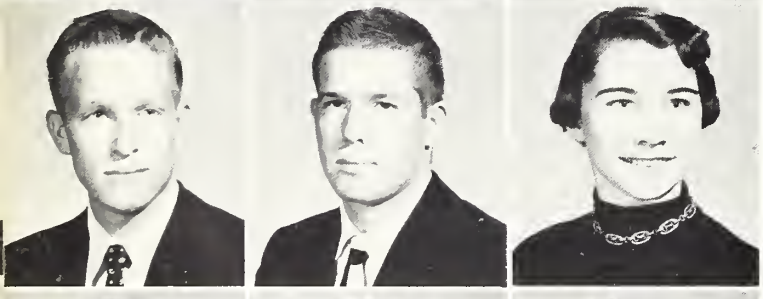

Ike Cooper Presley, Carthage
Mike Waggoner Presley, Carthage
Sylvia Janet Price, Noxapater

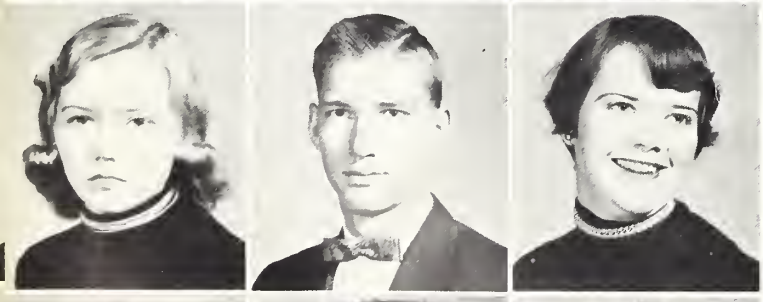

Milda Quaye Pruiett, Forkville
Calvin Benson Pugh, Lena
Nora Ann Redd, Sebastopol

LaVern Gaye Reeves, Hillsboro
Augustine Reid, Conehatta
Randolph Richmond, Carthage

Sarah Lynelle Rigby, Hillsboro
Dorothy Jean Roebuck, Edinburg
Roger David Roebuck, Lake

Billy Keenan Russell, Decatur
Clois Russell, Decatur
Harold Dean Russell, Union

Betty Clyde Ryals, Philadelphia
John William Sansing, Union
James Cullen Saxton, Newton

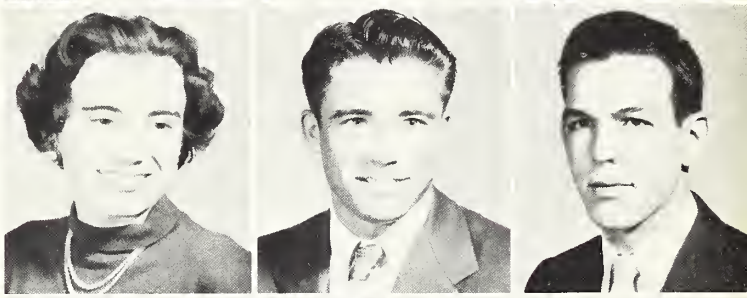

Billy Charles Sharp, Philadelphia
Katherine Sharp, Sebastapol
Clyde Douglas Shaw, Walnut Grove

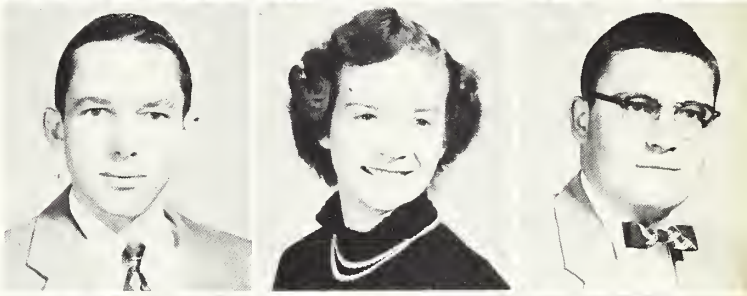

Sarah Ann Shepard, Walnut Grove
Bobbie Lou Shields, Carthage
Flora Kathryn Sikes, Philadelphia

Gerald Wayne Sims, Morton
Don Louis Smith, Decatur
Harry Clinton Smith, Philadelphia

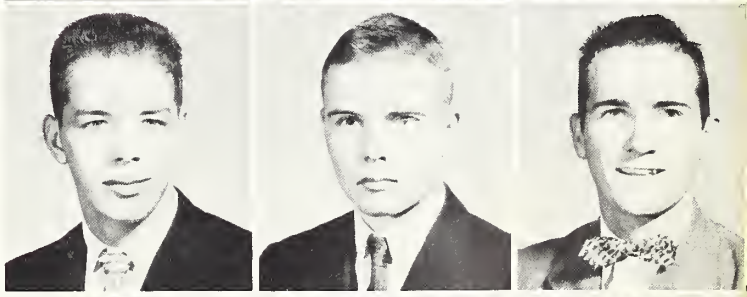

Robert Vernon Smith, Philadelphia
Alice Lea Snuggs, Madden
Willie John Sones, Walnut Grove

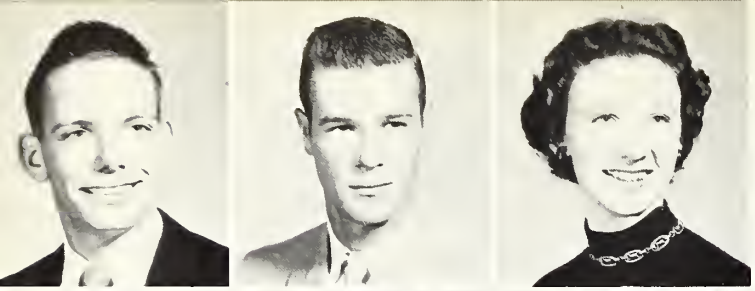

Matas Smith Sparks, Hillsboro
James Harlan Stamper, Decatur
Jean Marilyn Stephens, Newton

Eva Laverne Stevenson, Louisville
Martha Faye Stinnett, Ripley, Tenn.
Roy Lee Stinnett, Ripley, Tenn.

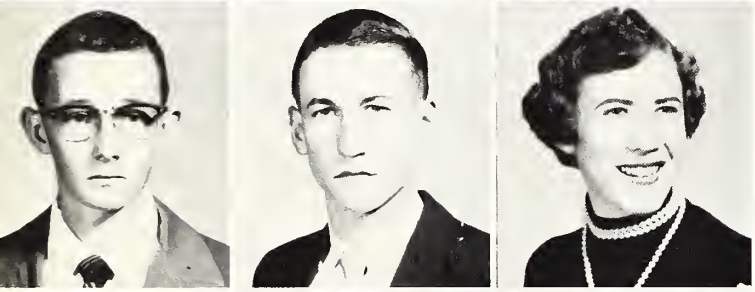

Ramond Gilbert Stokes, Preston
Rhodney DeLane Stokes, Louisville
Shirley Ann Stokes, Louisville

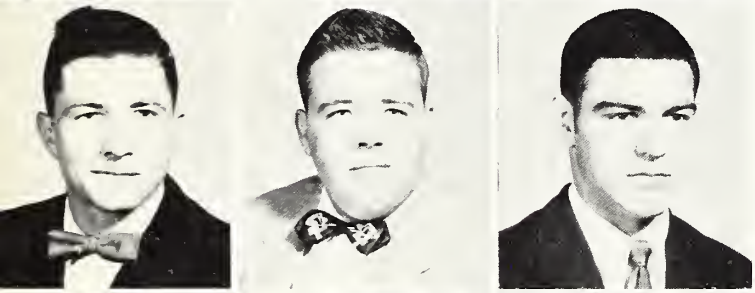

James Cline Stone, Ludlow
Billy Ray Strebeck, Hickory
Billy Herrel Sullivan, Louisville

Carolyn Margaret Sumrall, Lena
Margaret Opal Sumrall, Newton
Glenda Farrell Thomas, Haulka

Max Wendell Thornton, Carthage
Jimmy Harold Thrash, Newton
James Willis Todd, Collinsville

Helen Jane Townsend, Lena
Wayne Harland Townsend, Lena
Doyce C. Tucker, Carthage

Charles Lee Viveritte, Union
Clyde Hiram Walters, Harperville
Shirley Long Warren, Forest

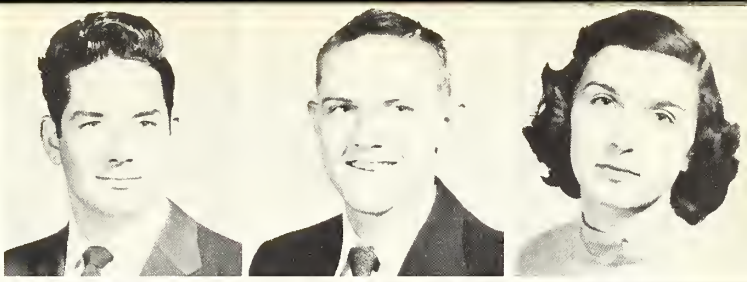

Richard Lynwood Warwick, Union
Patsy Sue Weatherford, Union
Patty Ruth Weaver, Lake

Bobby Charles Webb, Walnut Grove
Vonciel White, Philadelphia
Janice Whitehead, Louisville

Billy Frank Whites, Louisville
Hilda Roy Wicker, Forest
Tommie Frank Wilkerson, Union

Jackie Lamar Wilks, Fairfax, Ala.
David Allen Williams, Carthage
Donald Boyd Williams, Carthage

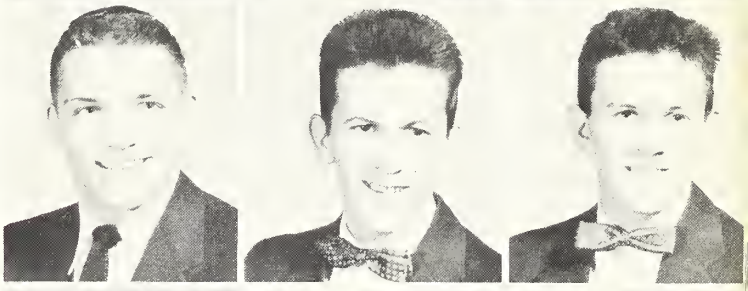

Gaylia Ann Williamson, Duffee
Joe Lewis Willis, Philadelphia
Jack Hagen Winstead, Union

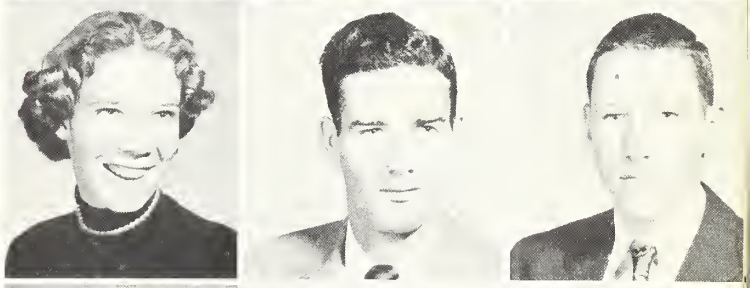

Johnny Alexander, Union
Fred Horn, Stratton
Presley Marzelle Addy, Decatur

MASONRY

FIRST ROW, LEFT TO RIGHT: T. J. Magee, Decatur; Richard York, Decatur; Edward Hamm, Iuka; Edward Strebeck, Hickory. SECOND ROW: Verna Archie, Newton; George Holifield, Waynesboro; William Pinter, Union. THIRD ROW: Everett Price, Russell; Billy Dollar, Union; Lamar Ladd, Decatur; T. J. Hollingsworth, Union; Instructor W. A. Spivey. FOURTH ROW: John Dove, Union. NOT PICTURED: Albert Dollar, Collinsville.

ELECTRICITY

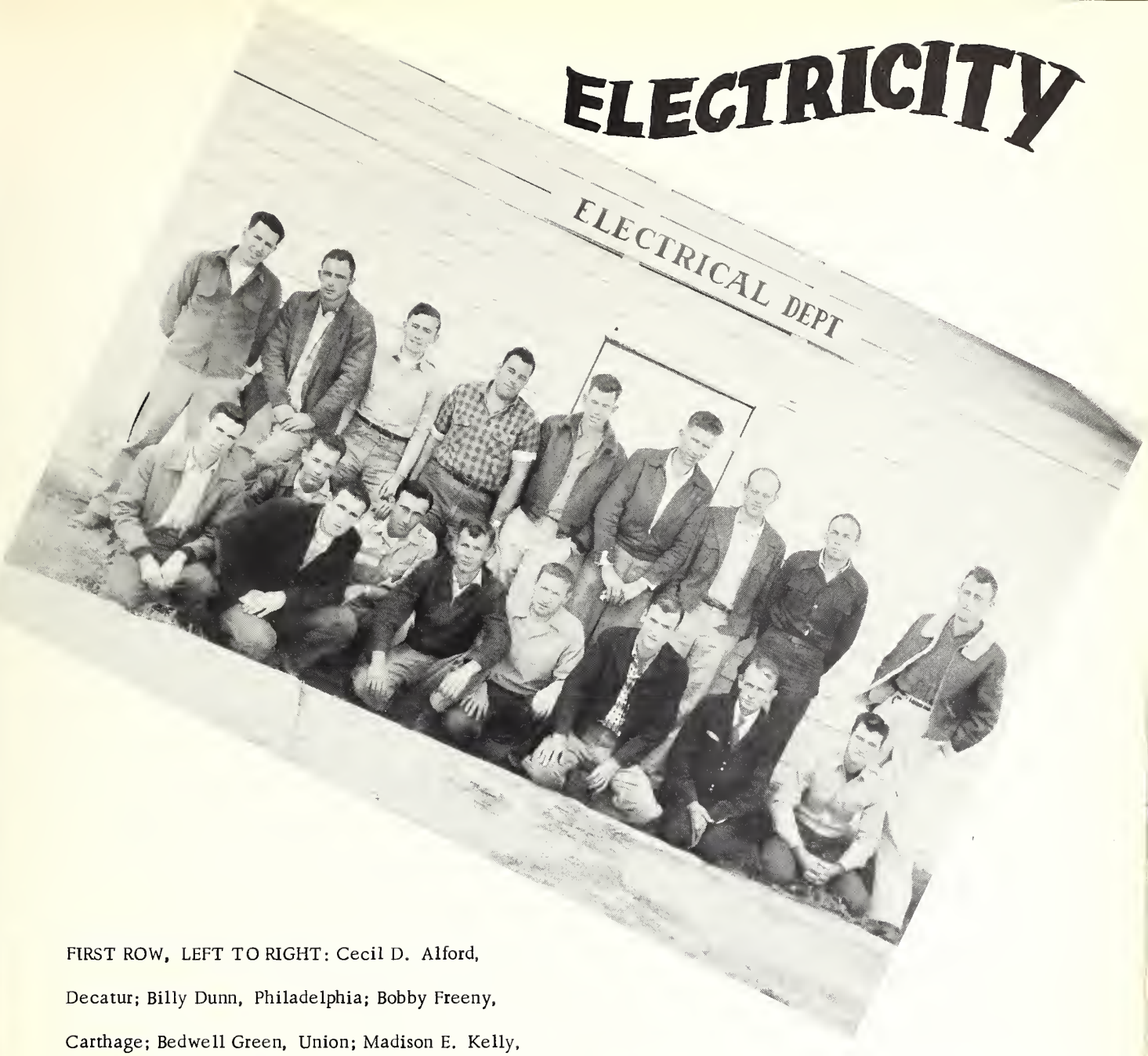

FIRST ROW, LEFT TO RIGHT: Cecil D. Alford, Decatur; Billy Dunn, Philadelphia; Bobby Freeny, Carthage; Bedwell Green, Union; Madison E. Kelly, Decatur; Clifford Daniels, Preston; Frank J. Scott, Walnut Grove; Instructor Bert Evans; Ottis H. Johnston, Decatur. SECOND ROW: Joyner L. Wade, Decatur; Willis W. Ivy, Preston; Johnny T. Christopher, Springfield; Robert W. Davis, Morton; Willy B. Thrash, Sebastopol; Wilbur J. Watkins, Conehatta; James Harrell, Sebastopol; George K. Vance, Neshoba; Gerald B. Luke, Preston.

- BODY & FENDER -

KNEELING, LEFT TO RIGHT: T. D. Cumberland, Philadelphia; T. C. Gill, Decatur; Cassie D. Shoemaker, Decatur; George Loper, Jr., Union; John Rod Eaves, Louisville; Howard E. Christian, Decatur; Phillip Anderson, Union; William A. Corr, Decatur; Herman Miller, Union. SECOND ROW, LEFT TO RIGHT: William Goldman, Philadelphia; Ernest Everett, Newton; Willie Mack Johnson, Union; Charles L. Barrett, Decatur; Willis Thorne, Decatur; William Harris, Union; Paul E. Parker, Neshoba; Albert Harmon, Decatur; Alvis Graham, Duffee; Joseph Walters, Moselle; Carey Ware, Decatur; Robert Clarke, Decatur; Lorna Stephens, Philadelphia; THIRD ROW: Aubert Gray, DeKalb; Vardamon Johns, Carthage; Charles Blackburn, Conehatta; James Everett, Newton; Johnny Ladd, Union; Smith Johns, Carthage; George Haney, Tomnolen; Steve Swan, Decatur; Billy Hatch, Morton; Norman Hand, Collinsville; Kenneth Van Etten, Decatur; Jeffie Hames, Louisville.

-AUTO MECHANICS-

KNEELING, LEFT TO RIGHT: Charlie Lay, Decatur; James Hancock, Philadelphia; Laverne Smith, Union; James Withers, Philadelphia; Claudie Fain, Union; Billy Dunn, Philadelphia; Arthur Penson, Little Rock. STANDING: Jesse Fitzgerald, Chunky; Richard McKay, Philadelphia; Marvin Posey, Philadelphia; Delane Slawson, Louisville; Odel Milling, Union; Donnie Phillips, Decatur; Chester White, Philadelphia; Bruce Bland, Philadelphia; James Milner, Lake; Cecil Sistrunk, Walnut Grove; William Grafton, Decatur; James French, Decatur; John Smith, Decatur; John Grimes, Neshoba.

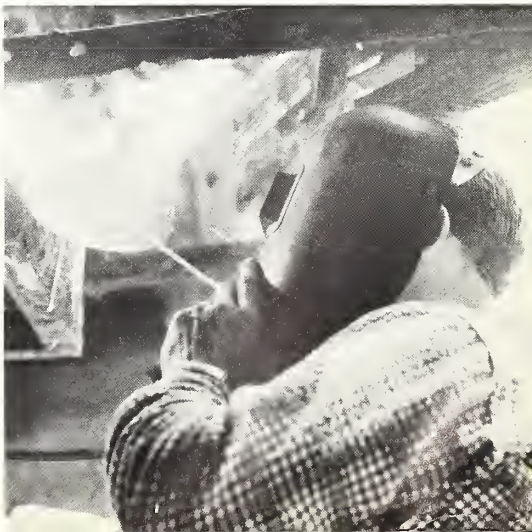

Second Semester Students

TOP ROW
Cecil Dezmon Alford, Philadelphia
Richard B. Alford, Morton
Bassel E. Bolton, Newton
Thomas H. Carter, Oreonta, Ala.
Carrell D. Cumberland, Philadelphia
Irma Joan Dodson, Harperville

SECOND ROW
H. C. Gainey, Tuscola
Charles Germany, Union
Marcus Gordon, Union
Jo Ann Hensley, Noxapater
Gilbert Lee, Louisville
Paul Levi Luke, Preston

THIRD ROW
Douglas C. Nichols, Houston
Hilda Null, Louisville
Gwain Paramore, Dossville
James Louis Thomas, Newton
Joseph M. Tidwell, Oreonta, Ala.
Joe Neal Warren, Harperville

Senior Class Officers

President . . . Martha Gunter
Vice-President . . . . . .
John Karl Pennington
Secretary and Treasurer . . .
Judy Cook

Reporter. . . . Carole Pace
Parliamentarian . . James Vance
Sponsors. . . M. . W. A. . ncent
(Not Pictured) B. J. . cker

Junior Class Officers

President . . . . . Karl Smith
Vice President. . . . . Joe Taylor
Secretary . . . . . Dan McMullan
Reporter. . . . . Carolyn Smith
Sergeant-at-Arms . . . . . Peggy Johnson
Sponsors . . . . . Mrs. J. J. Keahey
Guy Germany

JUNIORS

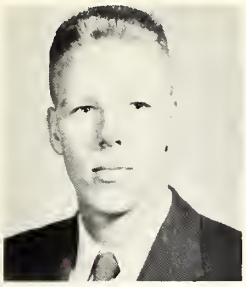
Horace Adair

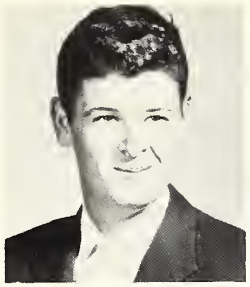
Bobby B. Addy

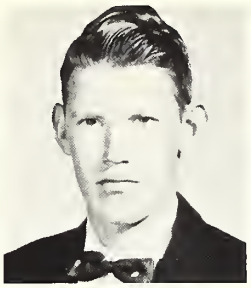
Thomas Addy

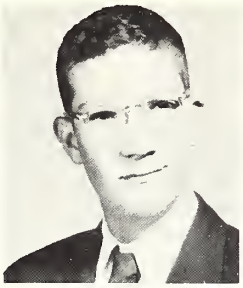
Tommie Joe Buntyn

Donald Cooper

Joyce Dorman

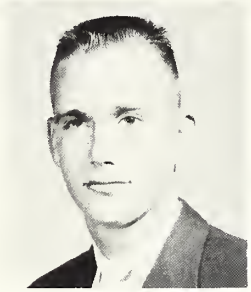
Kenneth Dunagin

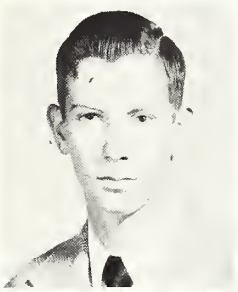
Willian Freeman

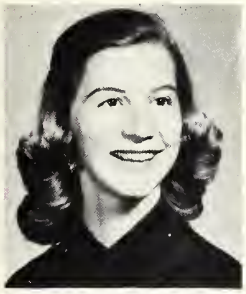
Zara Gressett

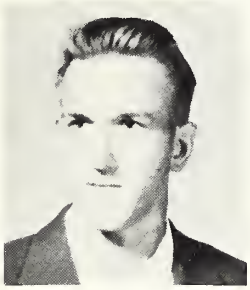
Bobby Grissom

Glenda Hollingsworth

Elsie Johnson

Peggy Johnson

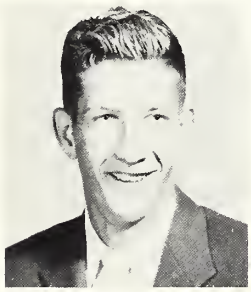
Jimmy Kelly

Maurice Loper

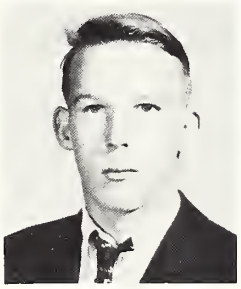
Glenn McElhenney

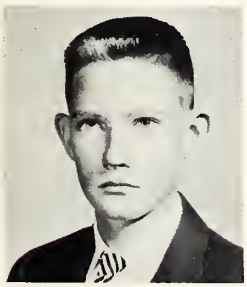
Dan McMullan

Harriet Manning

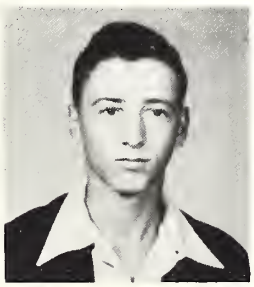
Orval Mayes

JUNIORS

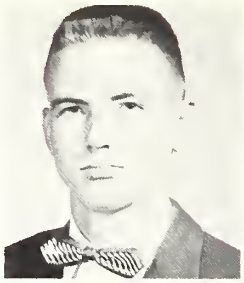
David Mapp

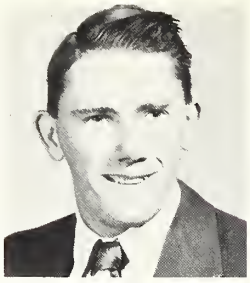
James Massey

Clinton Perkins

Elsie Quattlebaum

Carrie Rainey

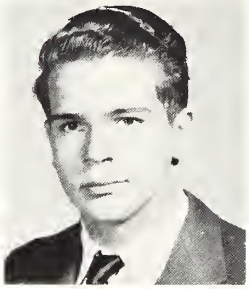
William Reeves

Mary Jo Russell

Carole Simkins

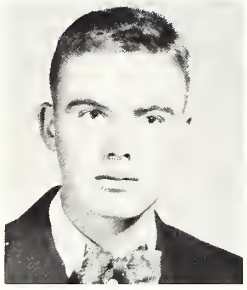
Karl Smith

Carolyn Smith

Sylvia Smith

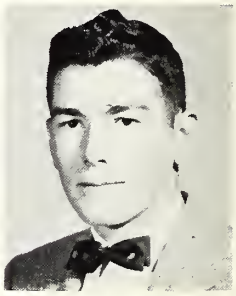
Joe Taylor

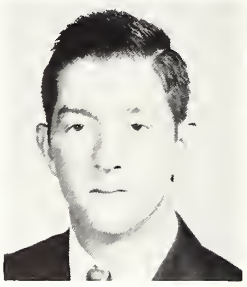
Eugene Thornton

Bobbie Ruth Turner

Beverly Waldrop

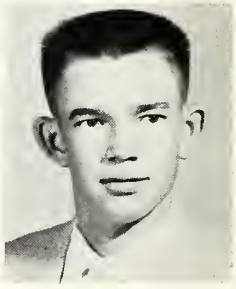
Donald Wall

Bobbie Williams

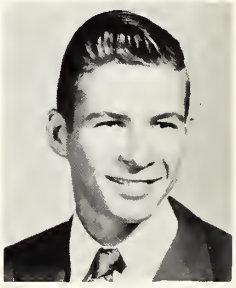
Hugh Ellis Wyatt

What is more typically American than featuring queens, beauties, and favorites?

Mr. & Miss E.C.J.C.

Henry "Pee-Wee" Crocker and Shirley Jones

Miss Nellie Opal Burns

May Queen

Miss Loretta Fox

Beauty

Kate Freeman

Charlie Brown

Jeanette Jones

Johnny Golden

Miss Camelia Harvey

Beauty

Janice McKinney

Walter Prince

Regina McGee

Smith Sparks

Miss Lena McGee

Beauty

Catherine Sharp

Bobby Stubbs

Maudine Smith

D. G. Triplett

Jackye Staton

Wayne Tullos

Marilyn Walker

Eddye Wall

Miss Jobyna Scales

Homecoming Queen

Home-coming Maids

Martha Gunter

Genelle Cooper

Mr. & Miss

D.H.S.

Martha Gunter and James Mac Vance

Sonny Pennington

BEST ALL ROUND

Sue Russell

Jesse Spence

CUTEST

Zara Grossett

Donna Rae Mundy

Carl Smith

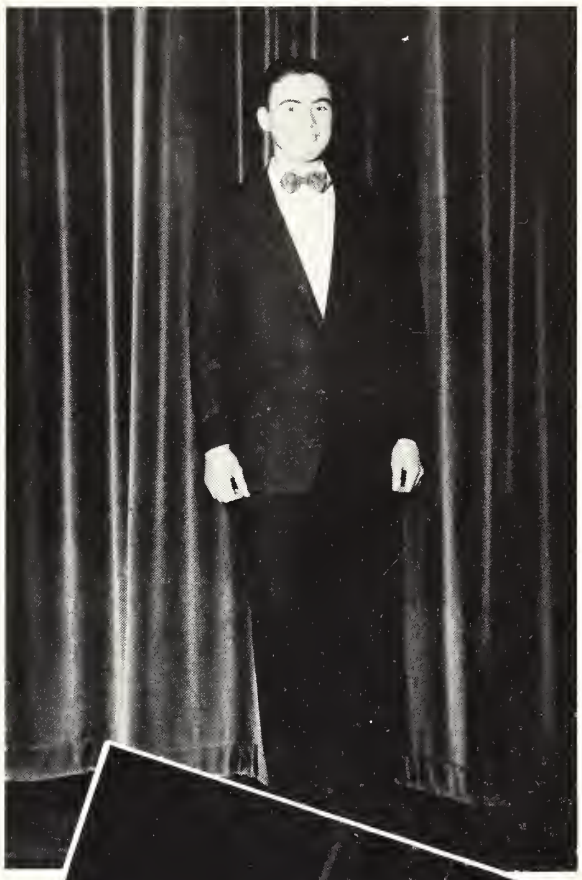

FRIENDLIEST

Sue Blackburn

BEST ATHLETES

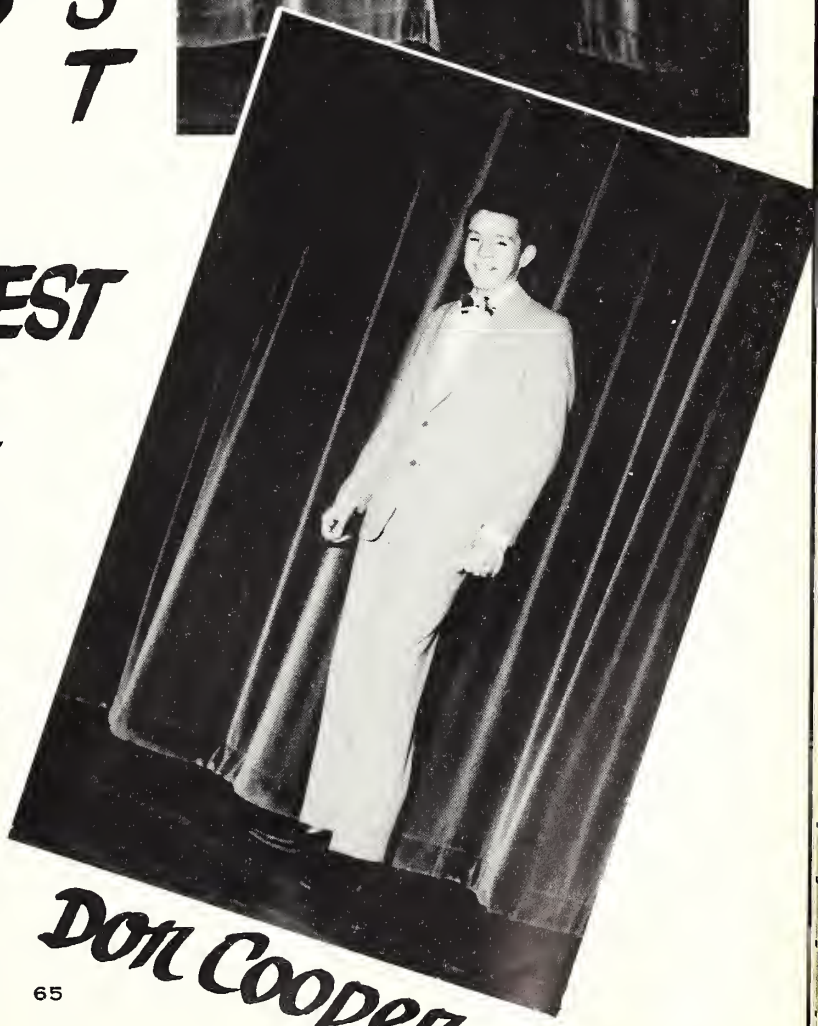

Don Cooper

FAVORITES

Joe Taylor

Peggy Johnson

Patsy Mowdy

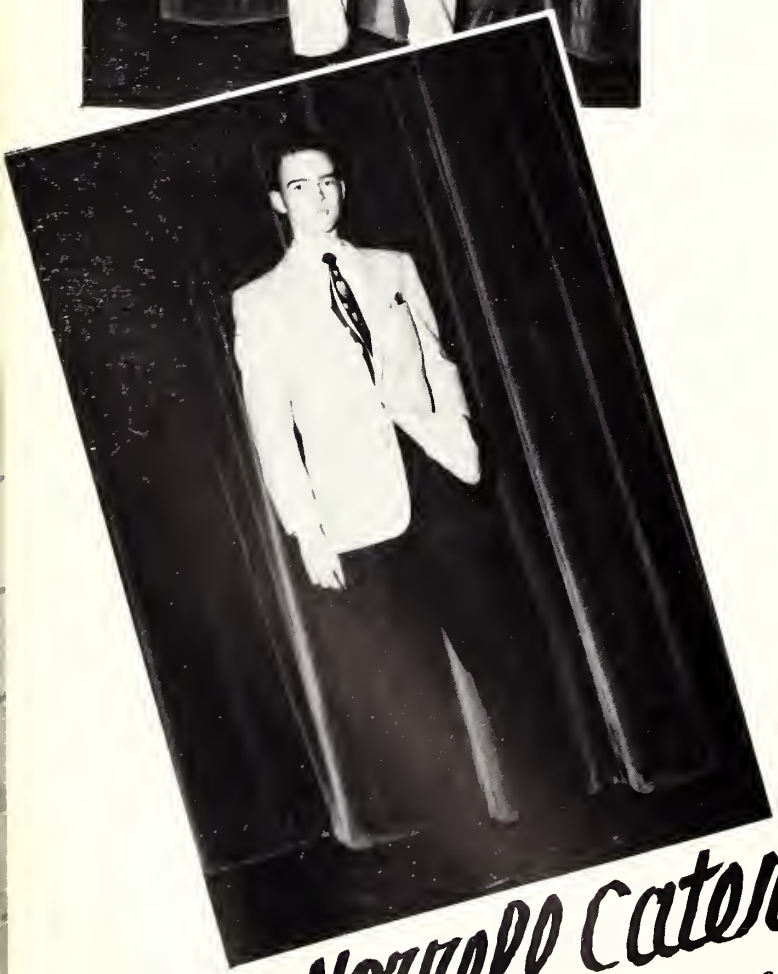

Norrell Caton

"On Decatur! On Decatur!" Yes, learning to enjoy yourself was another phase of your education. And where can you have more fun than on a football field, a basketball court, a baseball diamond, or in the bleachers yelling until you're hoarse?

Yea Warriors! Say Warriors!

We're Proud of You!

Coach Clayton Blount
Basketball, Football

Coach Billy Ray Lindsley
Football, Baseball

Football Score Board

E. C.	7	N. E.	12
E. C.	7	Co-Lin	18
E. C.	27	N. W.	13
E. C.	2	Holmes	13
E. C.	7	Sunflower	60
E. C.	7	Hinds	27
E. C.	38	E. M.	0
E. C.	54	Marion	6
E. C.	0	Itwamba	0
E. C.	7	Pearl	13
E. C.	13	Jones	45

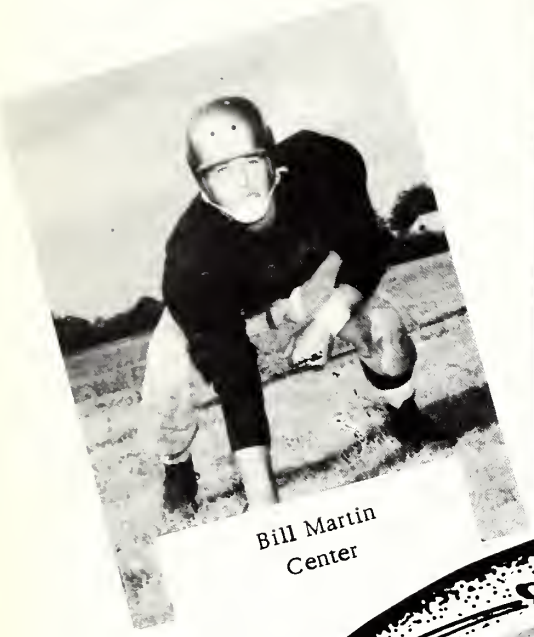

Bill Martin
Center

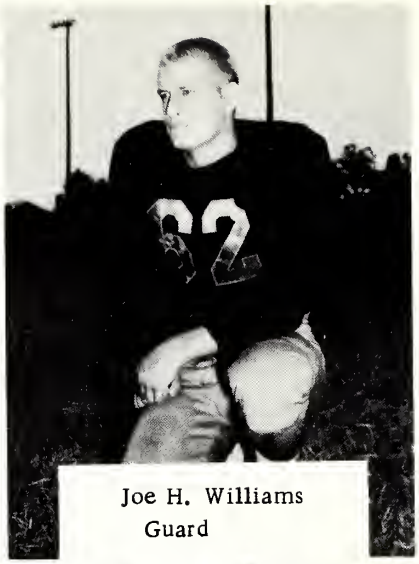

Joe H. Williams
Guard

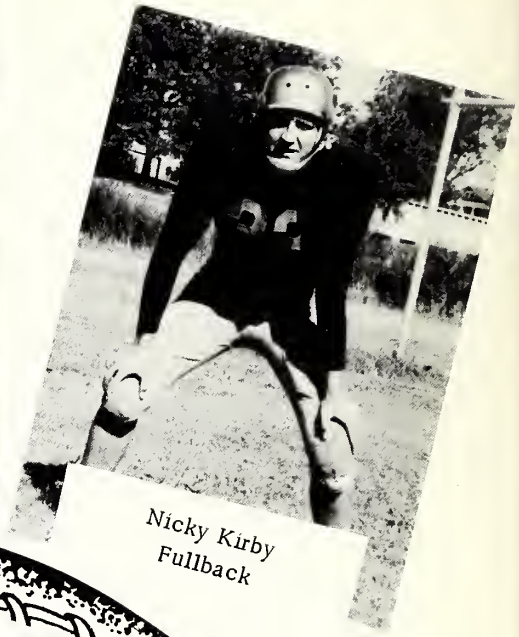

Nicky Kirby
Fullback

Bill Martin - Nicky Kirby
Co-Captains

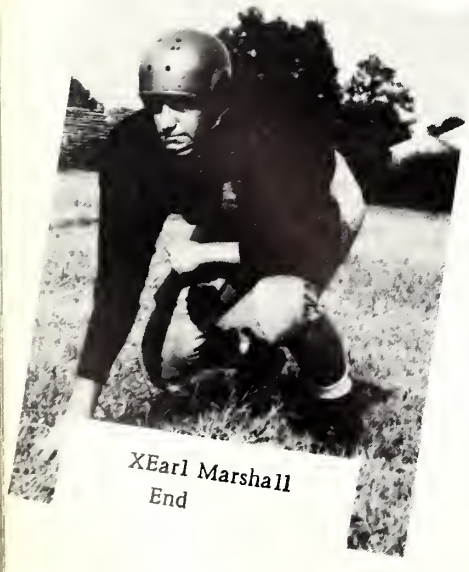

XEarl Marshall
End

Jackie Wilks
Halfback

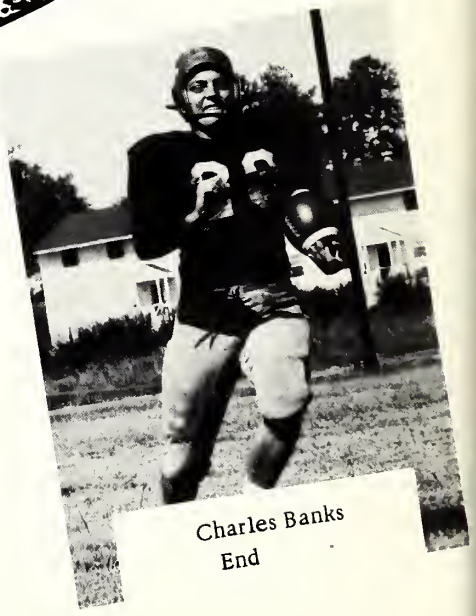

Charles Banks
End

John Rushing
Tackle

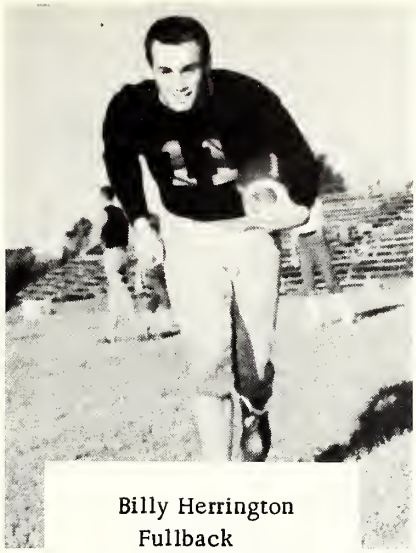

Billy Herrington
Fullback

Lester Baucum
Guard

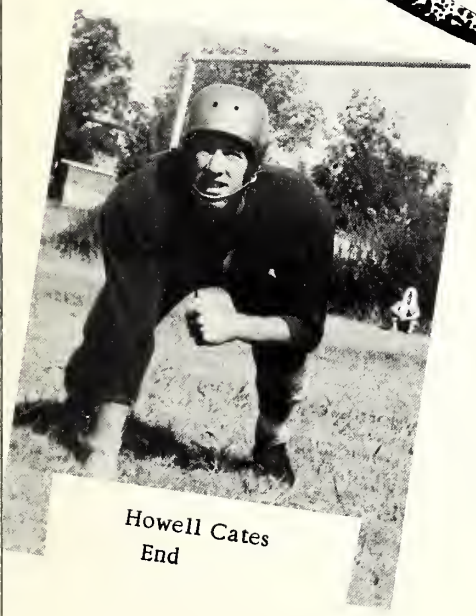

Howell Cates
End

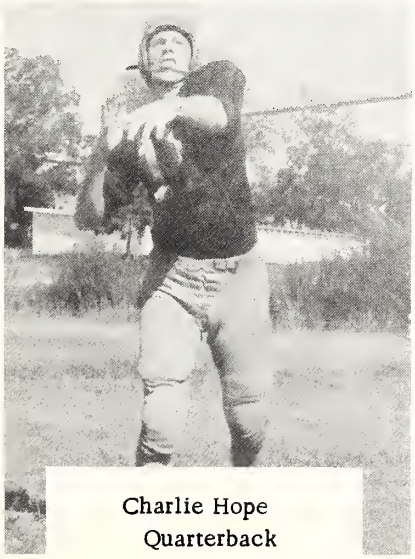

Charlie Hope
Quarterback

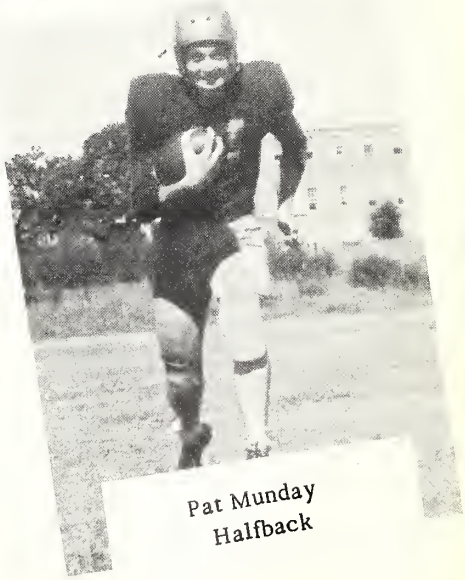

Pat Munday
Halfback

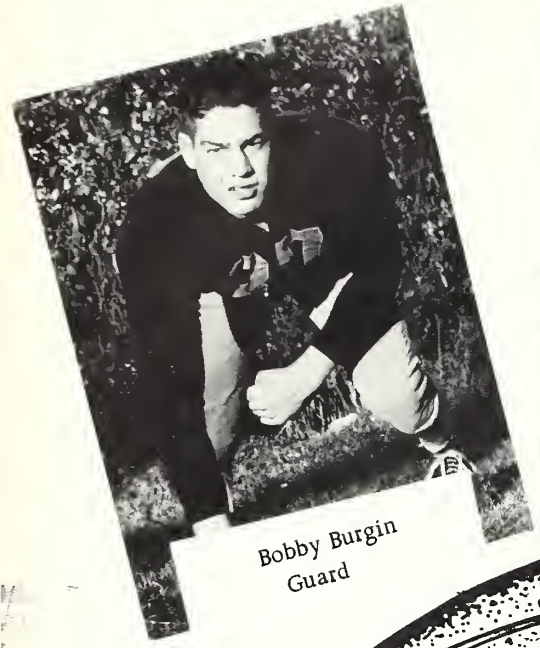

Bobby Burgin
Guard

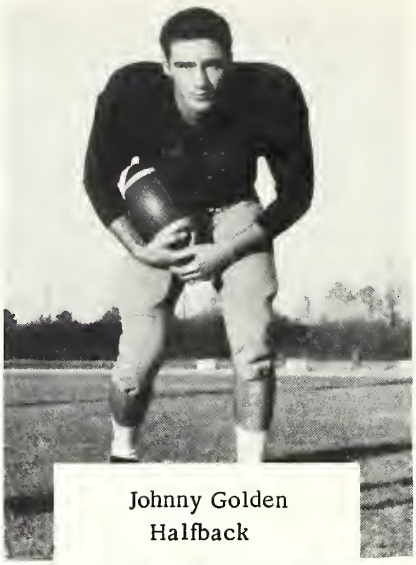

Johnny Golden
Halfback

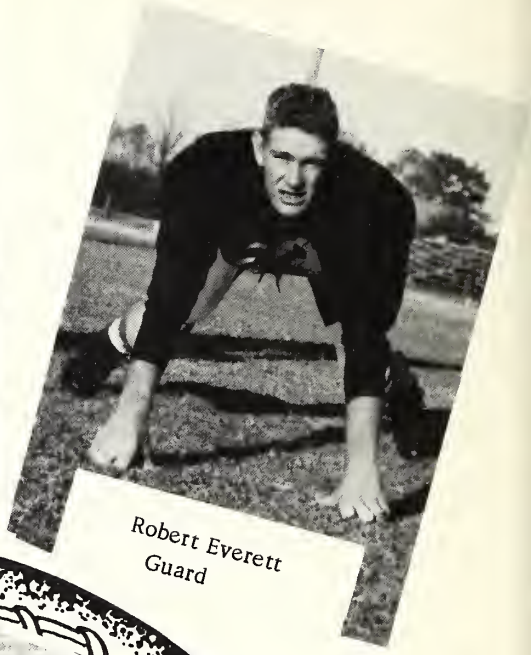

Robert Everett
Guard

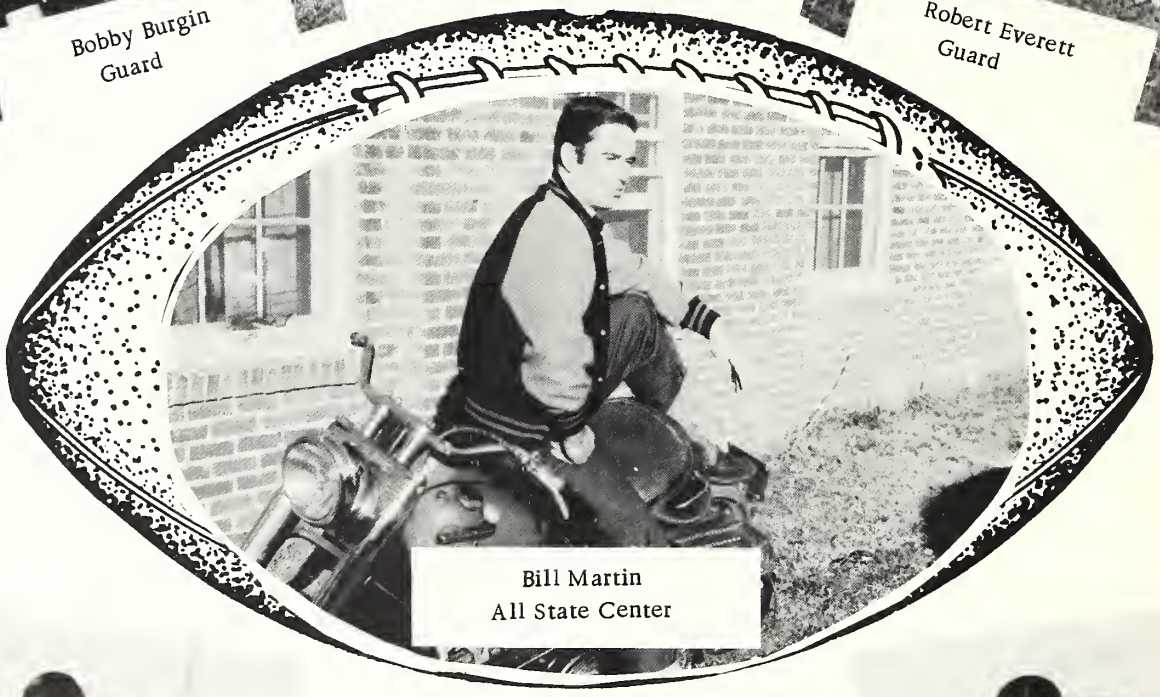

Bill Martin
All State Center

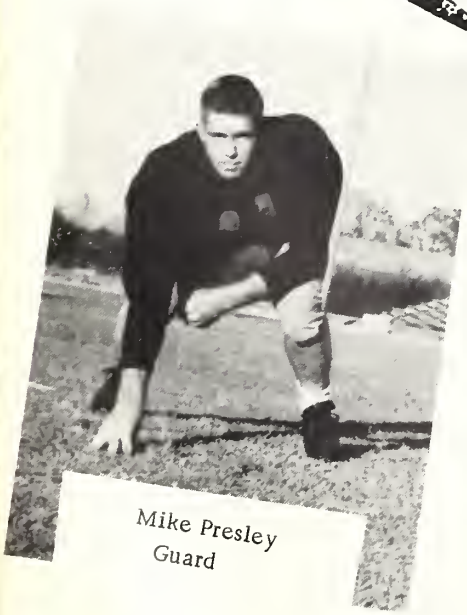

Mike Presley
Guard

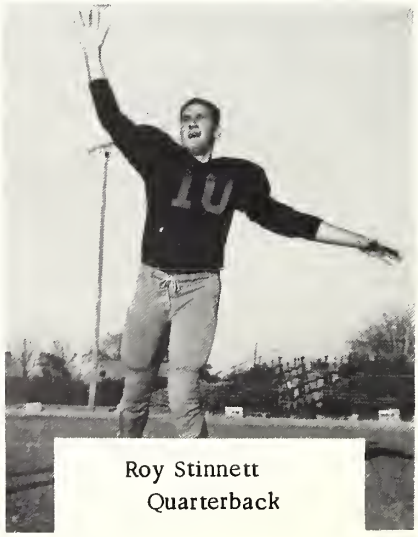

Roy Stinnett
Quarterback

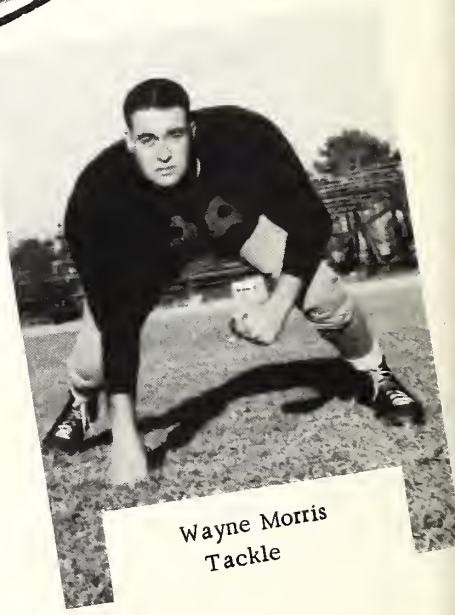

Wayne Morris
Tackle

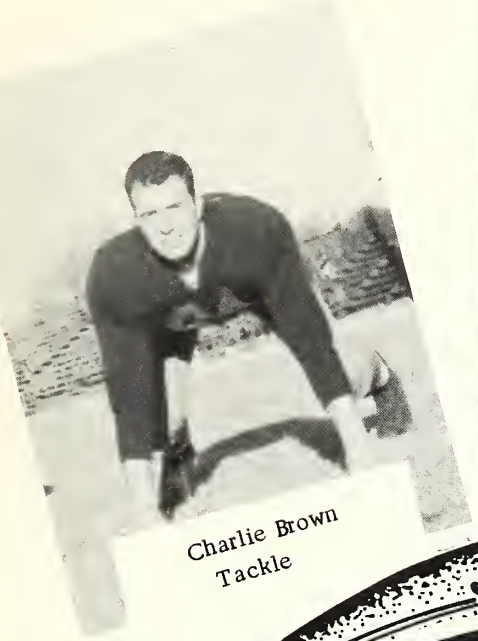

Charlie Brown
Tackle

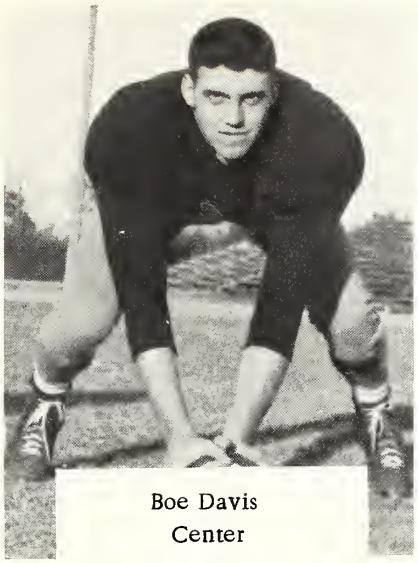

Boe Davis
Center

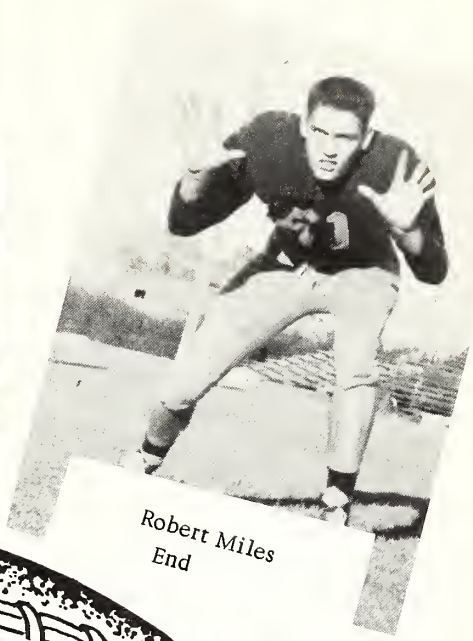

Robert Miles
End

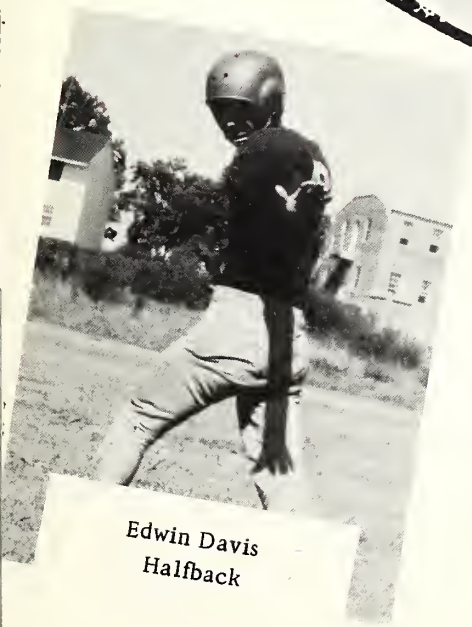

Edwin Davis
Halfback

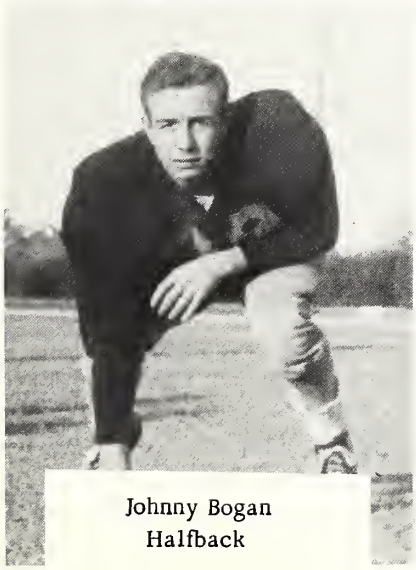

Johnny Bogan
Halfback

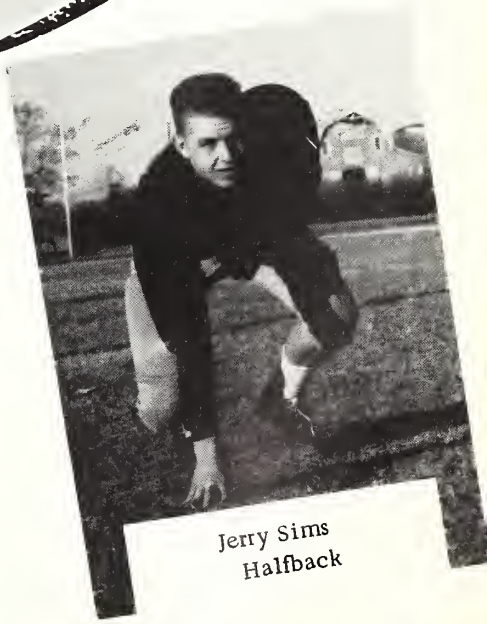

Jerry Sims
Halfback

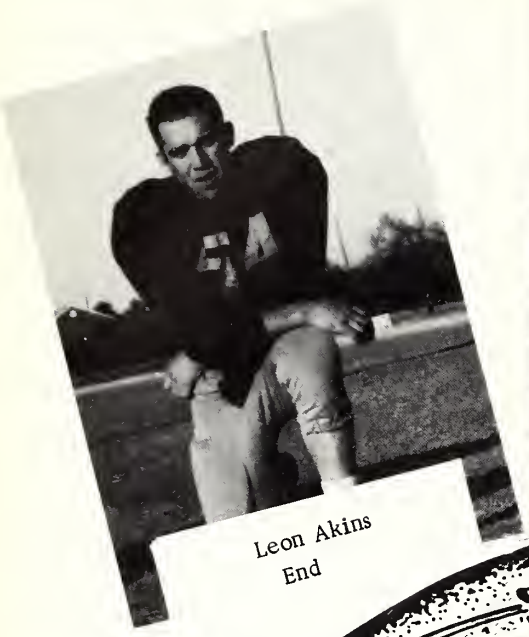

Leon Akins
End

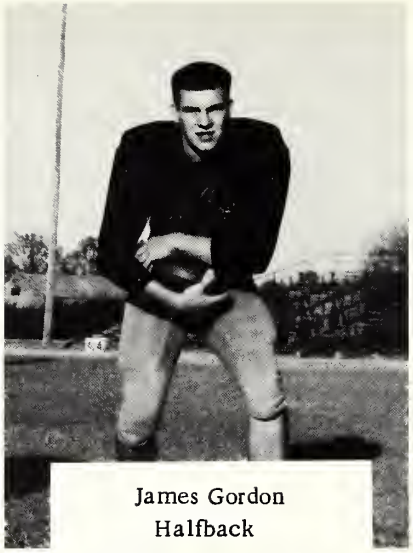

James Gordon
Halfback

Zoni Simpson
End

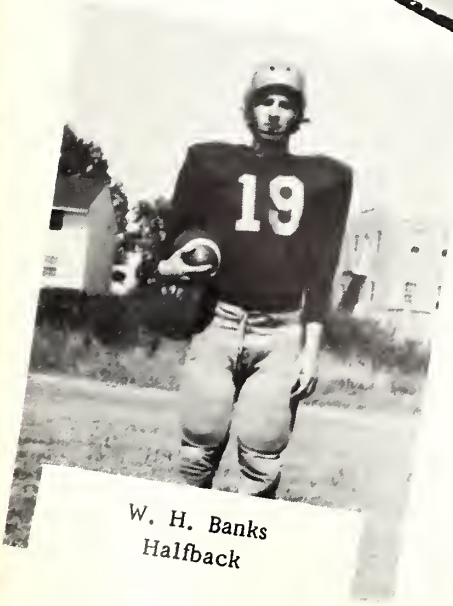

W. H. Banks
Halfback

James Mooney
Tackle

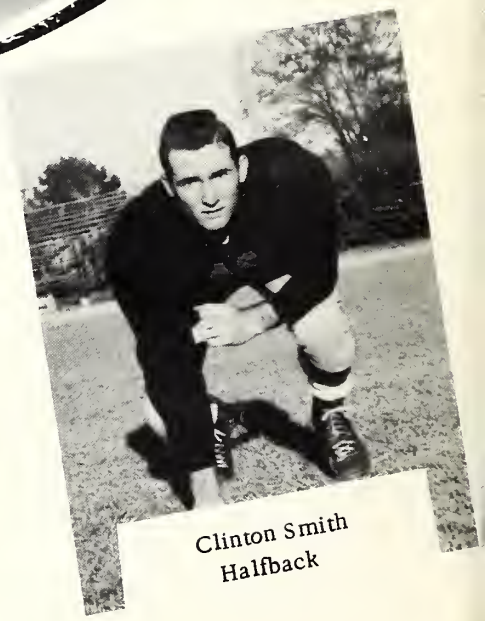

Clinton Smith
Halfback

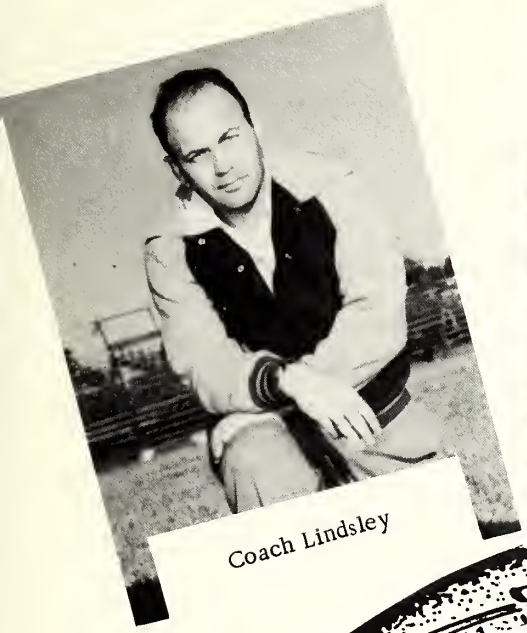

Coach Lindsley

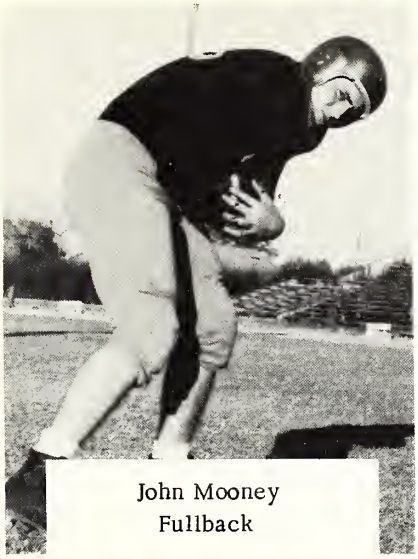

John Mooney
Fullback

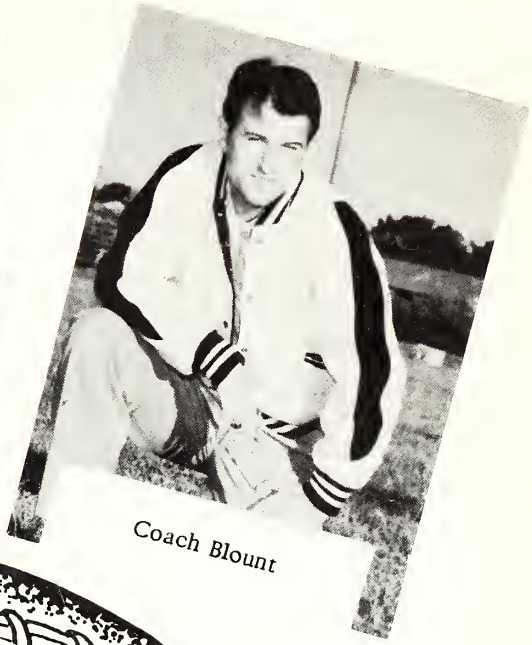

Coach Blount

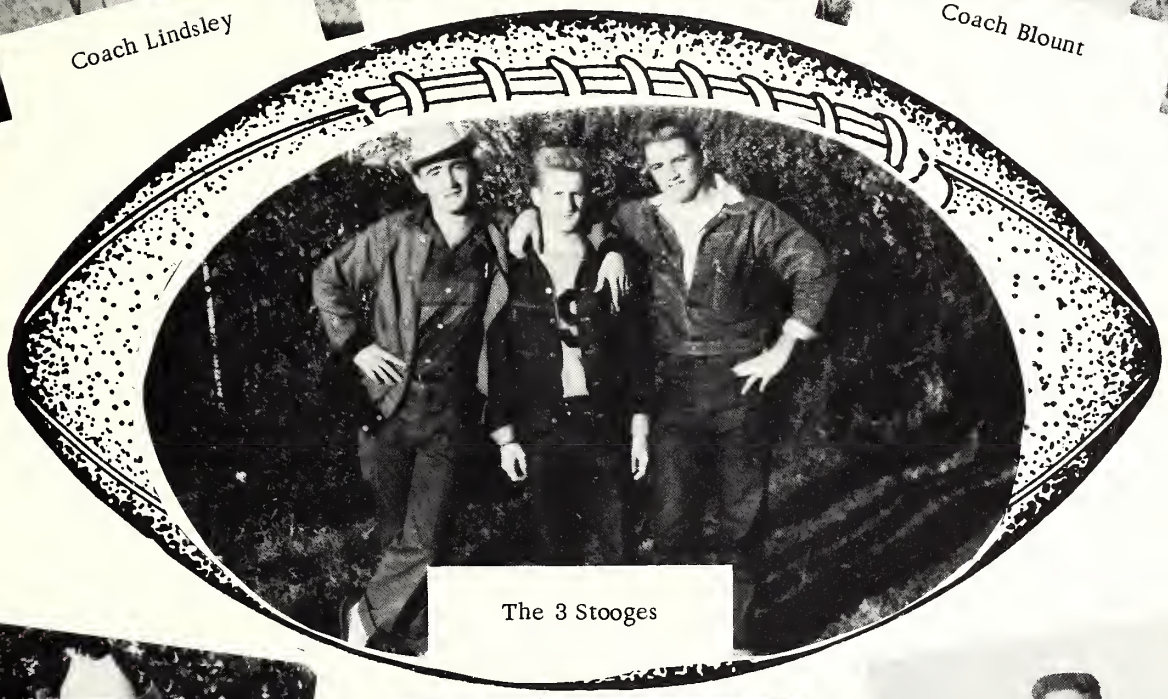

The 3 Stooges

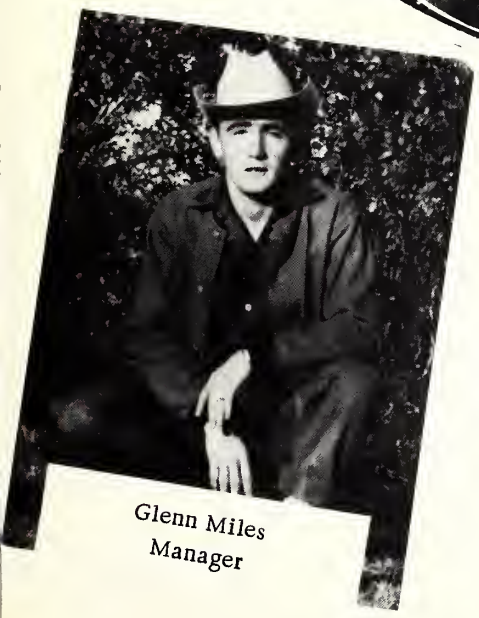

Glenn Miles
Manager

Tony Cannon
Manager

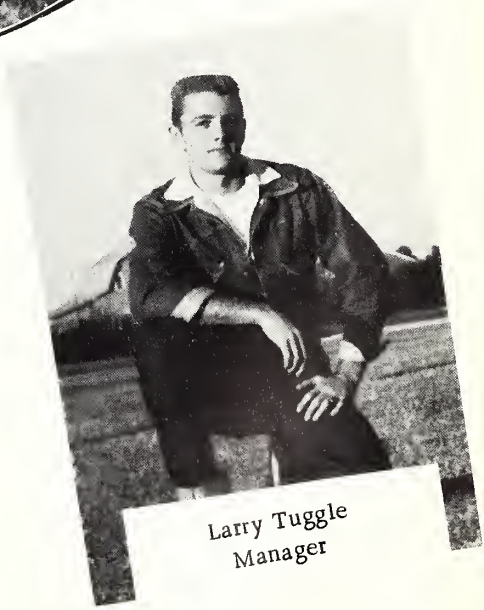

Larry Tuggle
Manager

CHEERLEADERS
TOP ROW: Jobyna Scales, Sue Harris, Ann Redd. BOTTOM ROW: Lois Turner, Shirley McMullan, Hilda Wicker, Patsy Brown, Joni Sue Hunter.

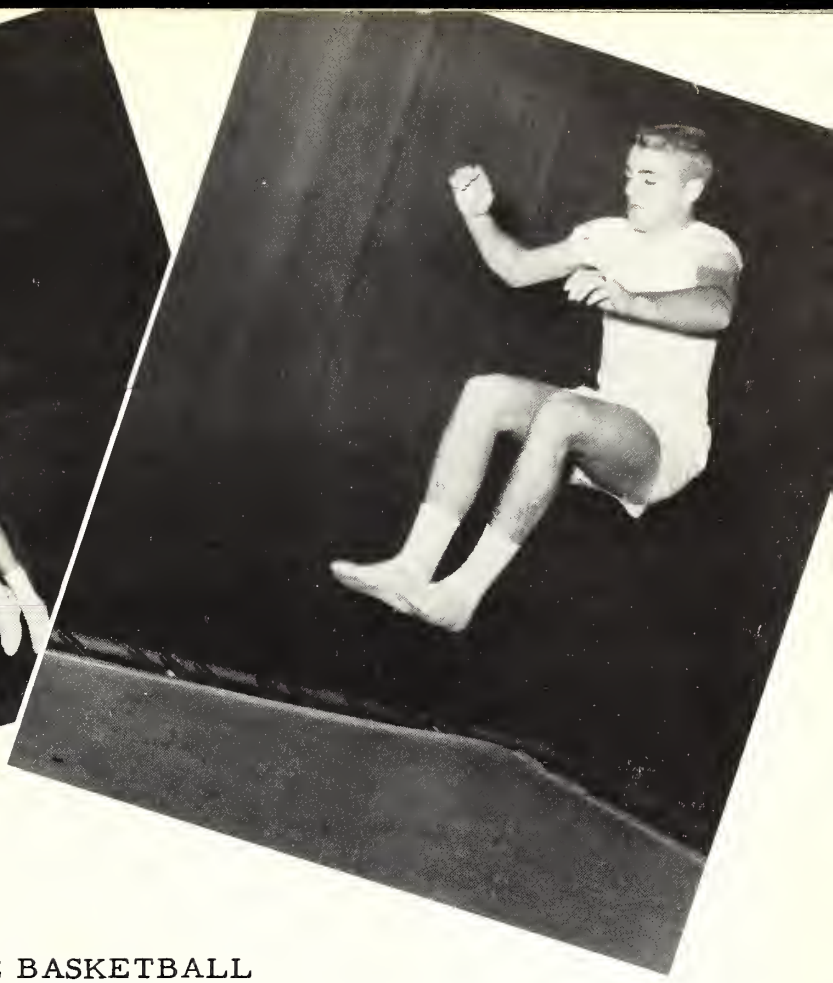

COLLEGE BASKETBALL

Girls' Record - Won 11, Lost 6, Tied 1

Boys' Record - Won Hinds Invitational Tournament, Lions' Bowl Tournament, Region VII Tournament of National Junior College Association, Placed 4th in National Junior College Tournament, Hutchinson, Kansas, March 12, 1955.

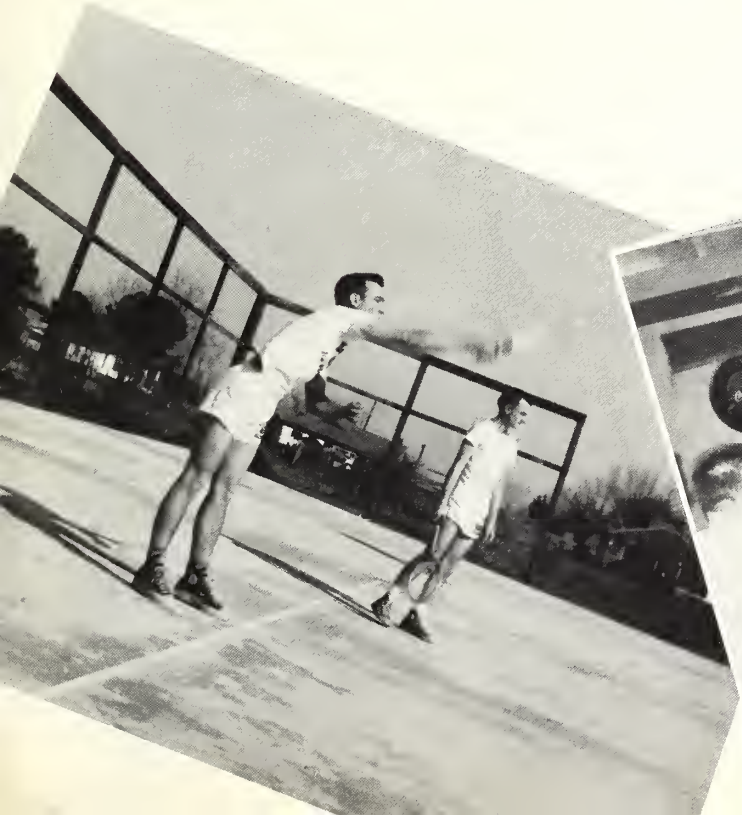

Kate Freeman

Shirley Jones

Ruby Nowell

Gaylia Williamson

Helen Townsend

Ann Redd

Hilda Wicker

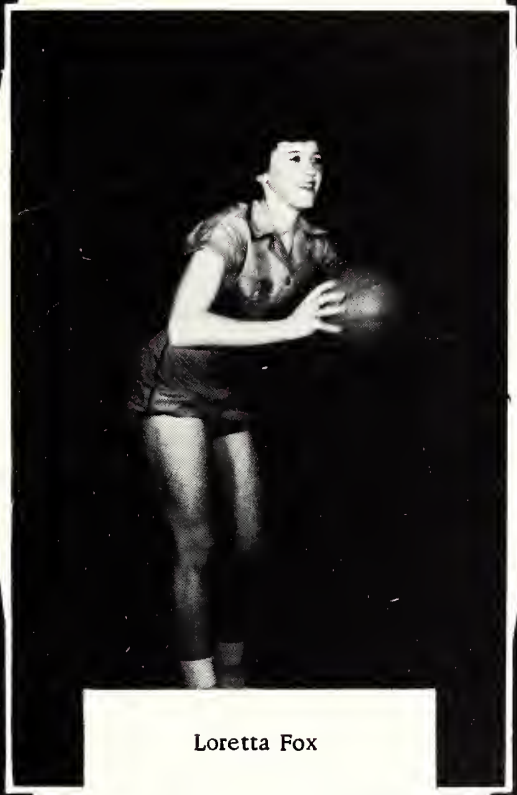

Loretta Fox

Billy Ann Mills

Dorothy Brown

Shelby Jean Laird

Sue Harris

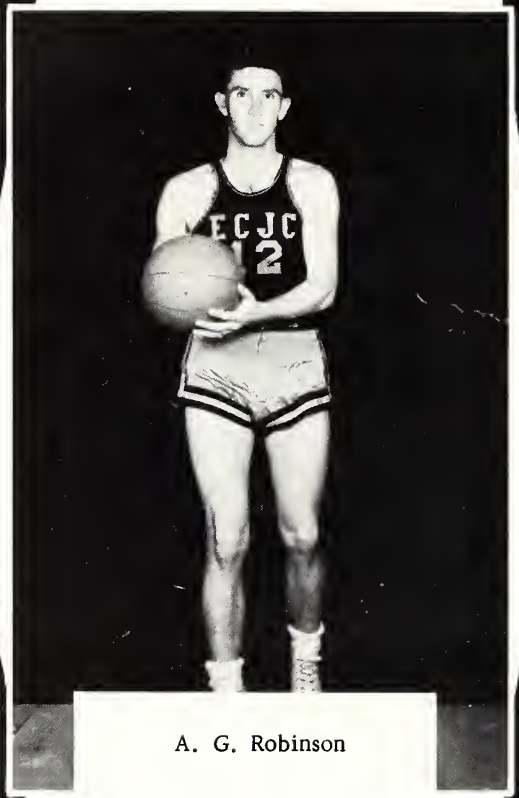

A. G. Robinson

Wayne Tullos

James Griffin

Leo Russell

Derrell Thomas

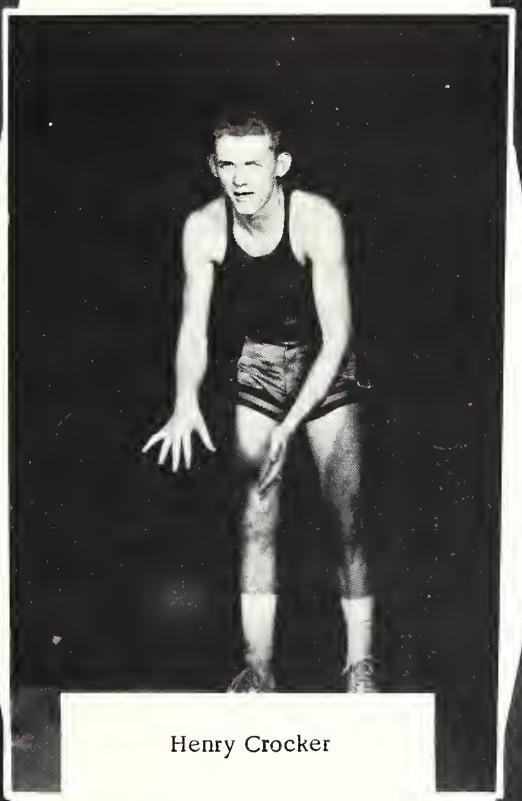

Henry Crocker

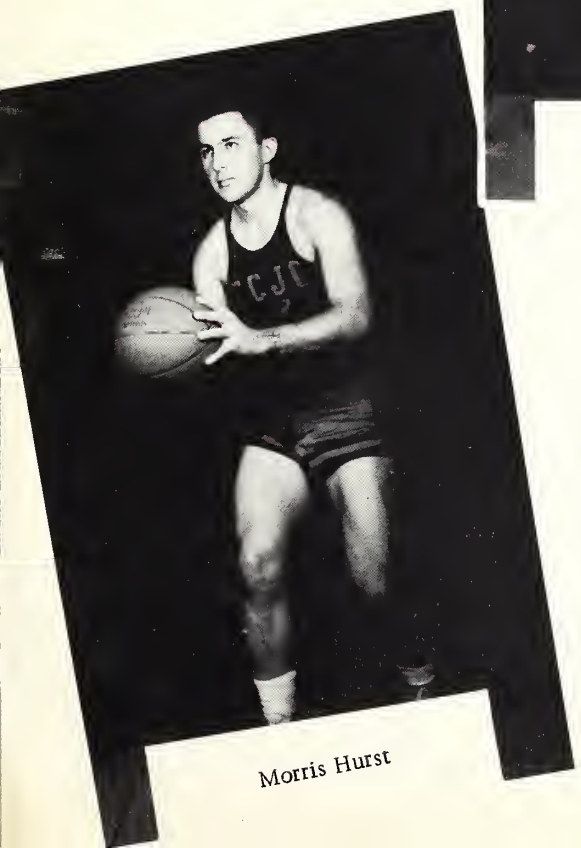

Morris Hurst

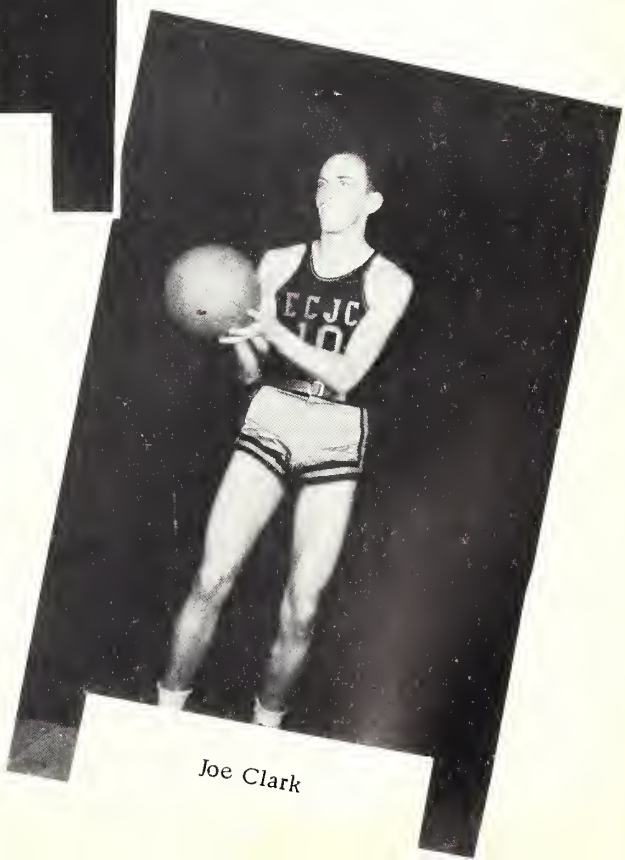

Joe Clark

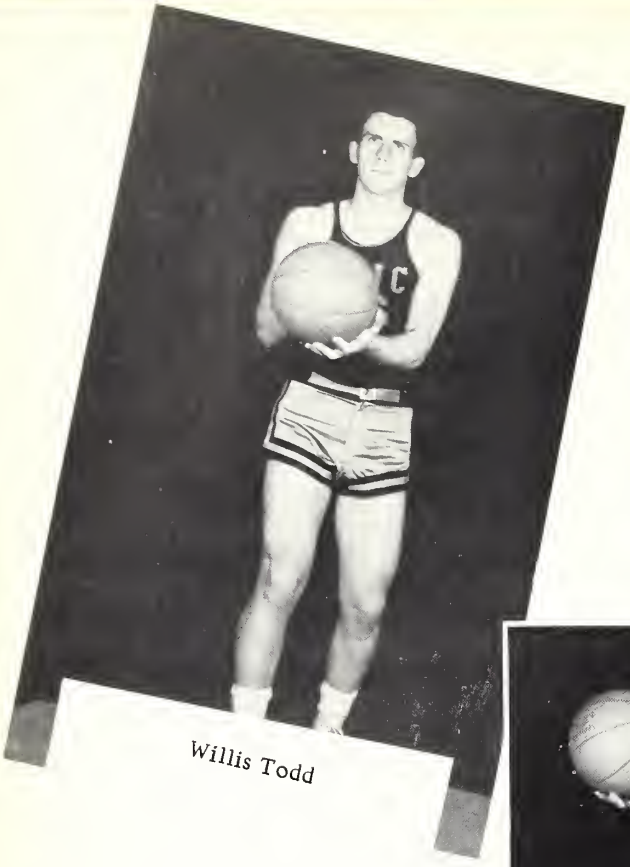

Willis Todd

Charlie Hope

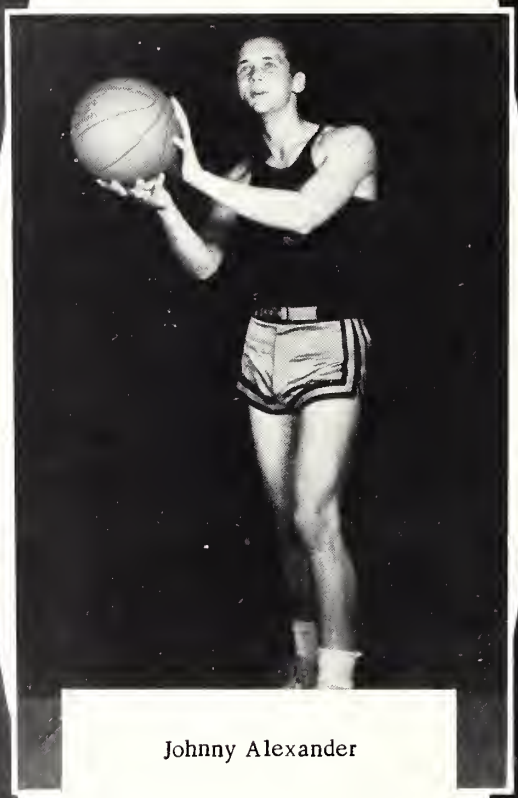

Johnny Alexander

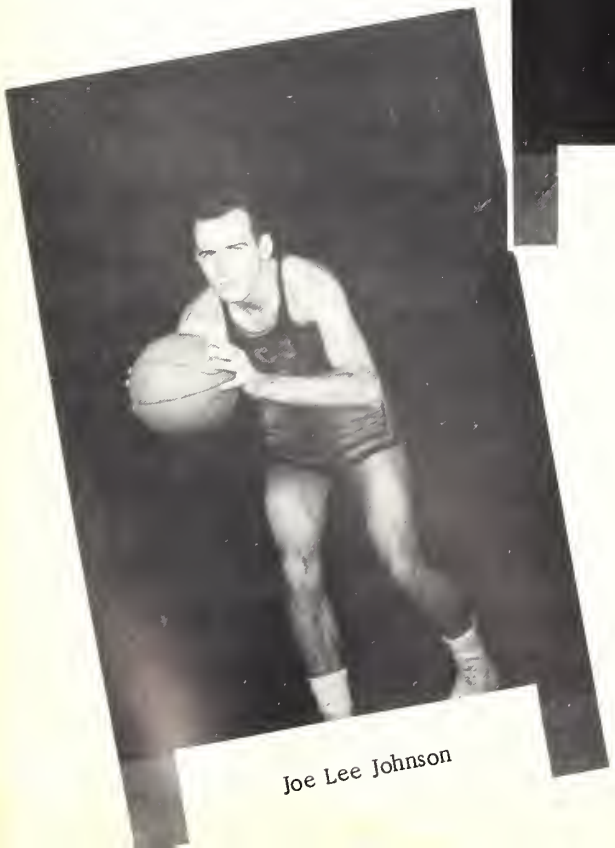

Joe Lee Johnson

John Williams

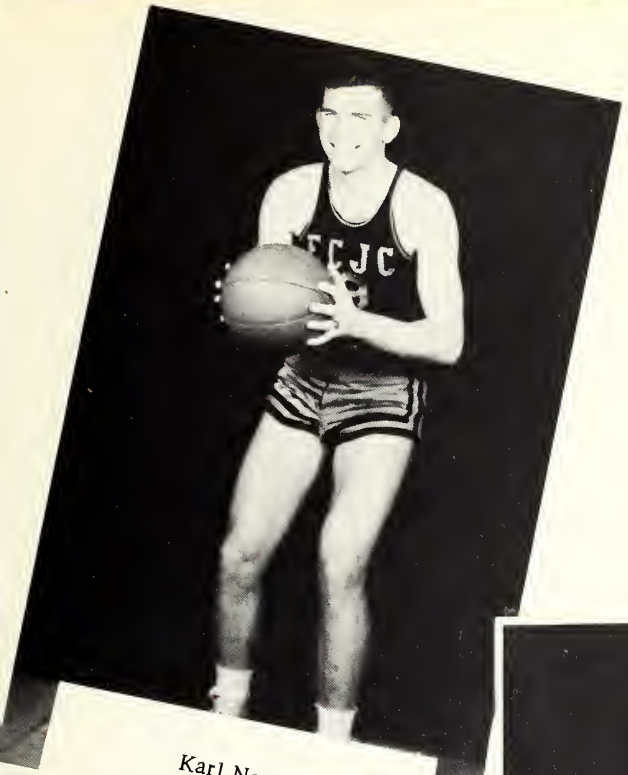

Karl Noel

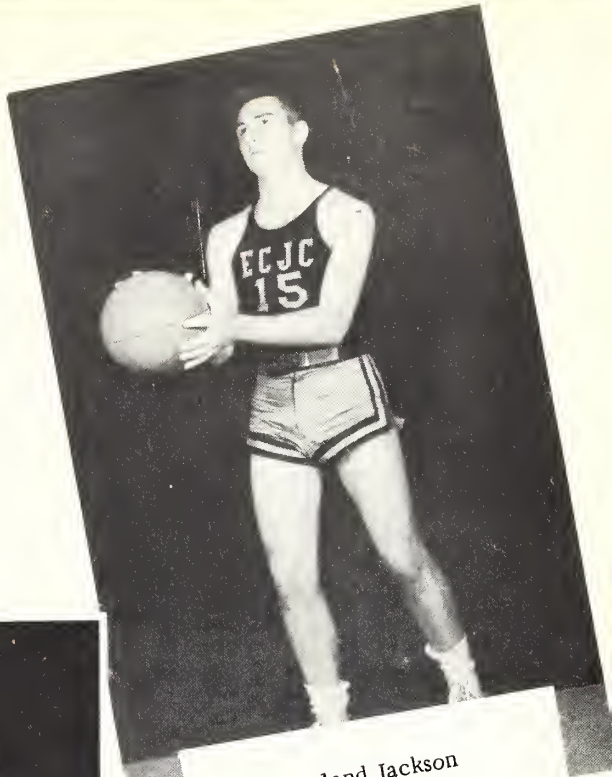

Garland Jackson

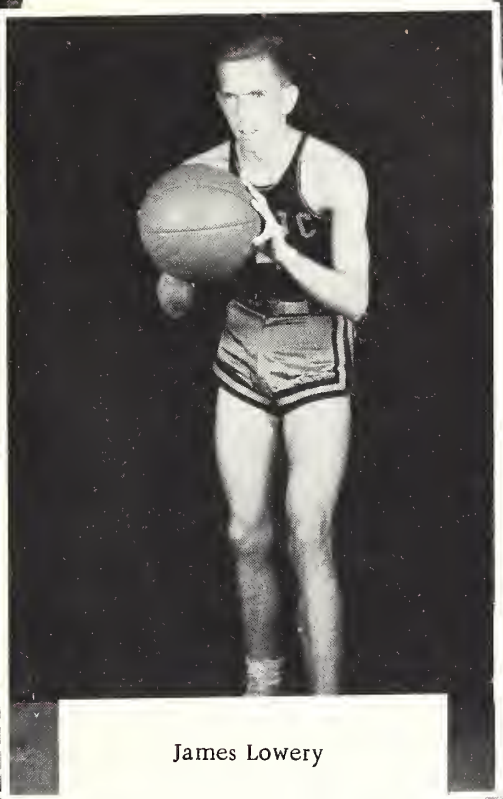

James Lowery

Bobbie Ann Kilpatrick

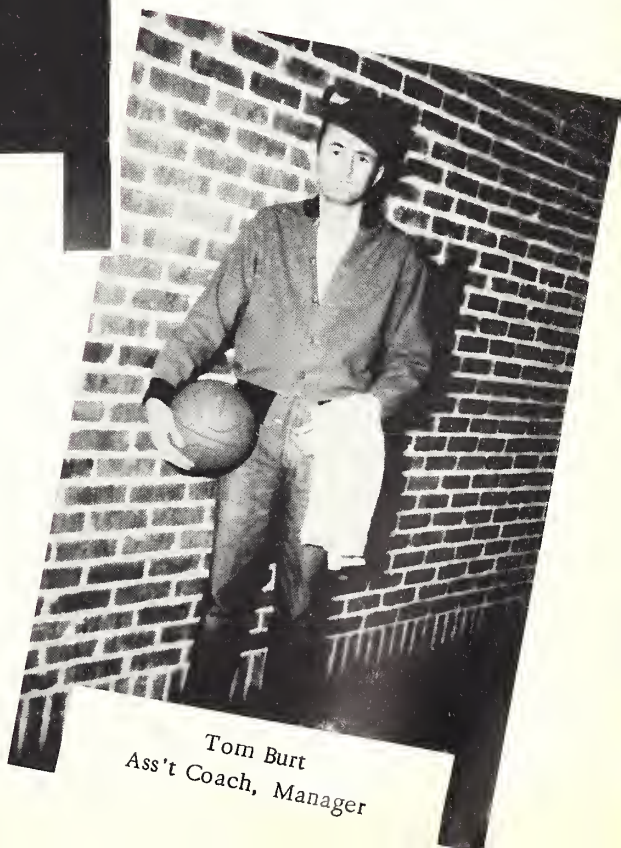

Tom Burt
Ass't Coach, Manager

TOP TEAM
BY SECOND WIN
OVER SCOOBA

The East Central Warriors dupli-
the distinction, Ja
the only t
to defeat
am, this time
42.
me was play
before a lar
had plenty o
under way
it prevailed
and contri

Warriors Win
Over Hinds

The East Central Cagesters
journeyed to Hinds Junior College
on January 25 and were triumph-
ant by a score of 104-78.
The Warriors were extremely
effective on offense which contri-
buted to the high score. The War-
riors went out front early in the
game and remained there through-
out the game.

E. C. TRAMPS TROJANS
TO TUNE OF 85 TO 78

February 4 the Warriors played
host to Moorhead and the Warriors
their twenty-third victory of
n by a score of 85 to 78.
rriors took possession of
ad and held it through-
e. The Warriors were
offense with Tullos
scoring department.
were also outstand-
but not up to their
ive displayed a
but could no
Warriors.

E. C. WARRIORS WIN
24TH VICTORY

The Warriors defeated Holmes
89 to 83 in their twenty-fourth
victory to date, on the local floor
February 5.
The scoring was close throughout
the first half with the Warriors
ading by a light margin. In the
nd half the Warriors went
front by twenty points. At-
with this big lead, Coach
le several substitutions
ved to be successful. The
s were effective on defense
only McFarland of Holm
ng any real trouble. The
ors were also outstandi
fense with Tullos lead
ing. Tullos was fi
ond was Robin
18, Griffin
liams 4 an
1 point.

E. C. WINS 39-26
OVER ELLISVILLE

The East Central Warriorettes
defeated Ellisville February 1st at
Ellisville Junior College by a
score of 39-26.
The Warriorettes maintained a
eady lead throughout the game.
he guards displayed excellent
ense and ball-handling. They
ped the opponent from scoring
many attempts. The forwards
successful, with Jones hitting
cket for over 20 points. In-
ly Shirley has over a 20
verage in four previous
Nowell and Freeman a
good performances.

ve scored t
only to have th
out front immediate
the first five minutes the
respectable lead.
defense held Scooba
the first
34

EC GIRLS BOW
TO SCOOBA IN
ECOND DEFEAT

he Warriorettes suffered thei
ond defeat of the season Jan
22 as they lost to Scooba, by
of 37 to 50.
he Scooba sextette went
nt in the first minutes
ld their pace throughout
me. The shooting of the Sc
ry ards could not be over
Warriorettes, althoug
were fighting
The East C
ed a goo
e pace

C. J. C. WINS
OVER SCOOBA

BY HENRY BRYAN
The East Central Warriors
feated the highly rated Sco
quintet by a score of 93-83 in
most thrill-packed game of
season to become the number
team in the state.
The Warriors played exceptio
ly good ball in wi
important game.
were undefeate
ay prior to th
ior defense
superior offe
In the scor
connected
Thomas
Alexand
liams
cause
ing
T
ed good ball
by a slim margin.

Basketball Tea
Wins Over Fou
Junior College

East Central boys' basket-
m defeated Wesson, Hinds,
Jr. Colleges respective-
ng for the holidays.
e Warriors de-
uintet by a
Warriors
ense.
n.

THE SECOND
SEASON

ame Ellisville basketteers be
came the second team to def
the Warriors this season 78
on February 1st.
The Ellisville Bobcats
the lead during most
by a slim margin.

E. C. J. C. Defeats
Wesson and Hinds

The East Central Warriorettes
basketball team defeated Wesson
and Hinds prior to the Christmas
holidays.

On December 10th the girls de-
feated Wesson by a score of 62-
40. The Warriorettes definitely
proved themselves to be the
stronger team on both defense
and offense.

The Hinds Eaglettes journeyed
to East Central December 14 there
only to be met with overwhelm-
ing competition. The Hinds girls
played excellent basketball the
first minutes of the game, but
could not match the Warriorettes
in the second half. The East Cen-
tral lasses were the wi
score of 5

E. C. J. C. Wi
Over Boone

The Warriors play
Booneville in the
gym January 28, with
the victor 84 to 76.
The ultimate out
game was not dete
the final horn sound
riors displayed outst
and defense through
Griffin led the scori
points; Wayne
ing on offens
which was
the
ville
or

E. C. J. C. Wins
Over Goodman
And Ellisville

Warriorettes
The East Central Warriorettes
continued their series of victories
defeating Ellisville and Goodman.
The January 4th by a score of
Warriorettes defeated Ellisville
in a thrilling game. The
Central lassies maintained a steady
lead throughout the game. From
the second half the Warriors
East Central Warriorettes
35-23 and the forwards turned
behind the Goodman sextette by
January 14th in a good performance.
The guards and forwards
defeated the Goodman, and Nowell,
a score of 41-36 in a thrilling
game. Jones, Freeman, and Wicker
excelled at Madison lot as they
performances at guard, turned in good
fox, and determined
were a
fought

1954 FOOTBALL SQUAD

Bobby Addy, T.

David Ethridge, C.

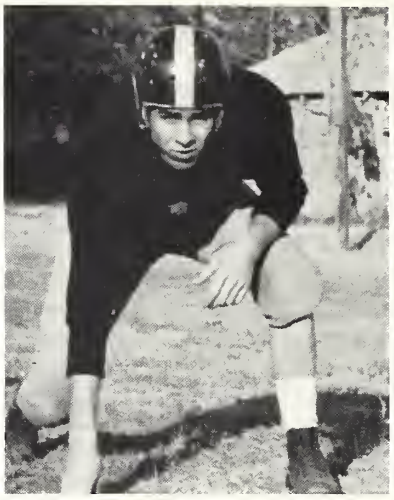

Budd Wiggs, G.

William Jones, T.

Horace Adair, C.

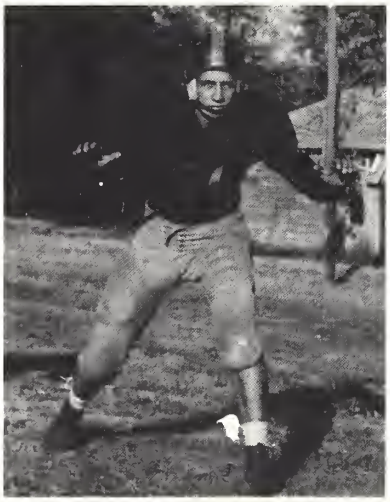

Jimmy Kelly, B.

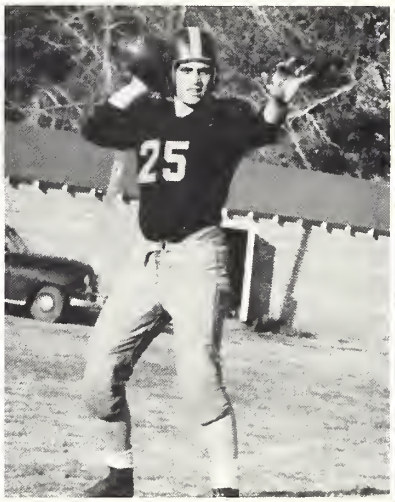

Kenneth Dunagin, B.

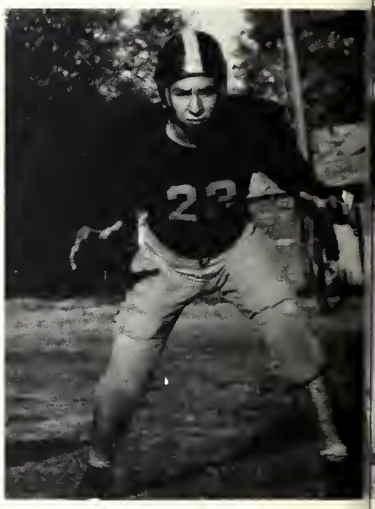

Nelson Wright, E.

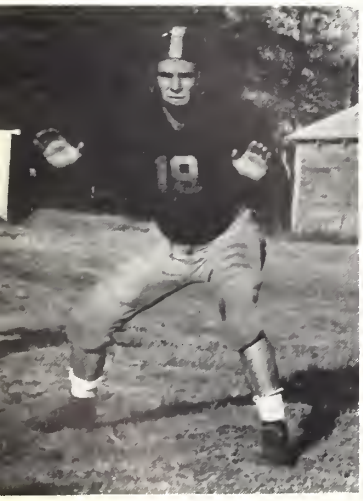

Sonny Pennington, B.

William Reeves, G.

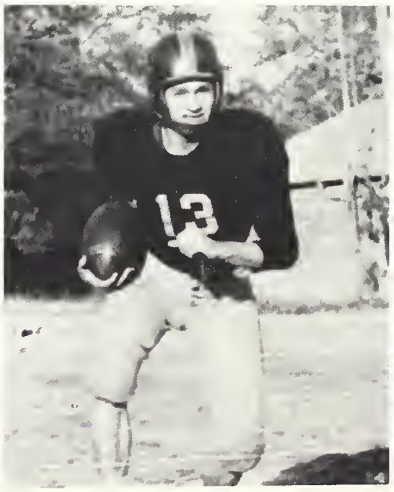

Wally Stokes, B.

Dan McMullan, G.

Don Cooper, E.

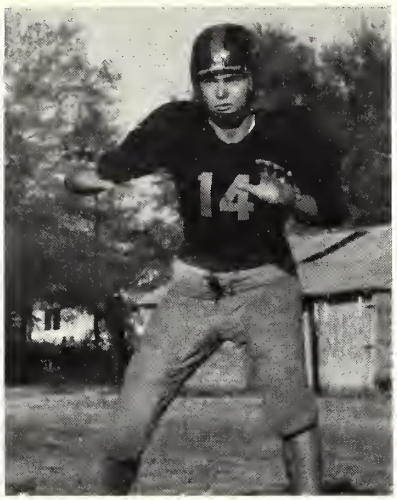

Karl Smith, E.

Eddy Blackburn, E.

Darwin Ezell, B.

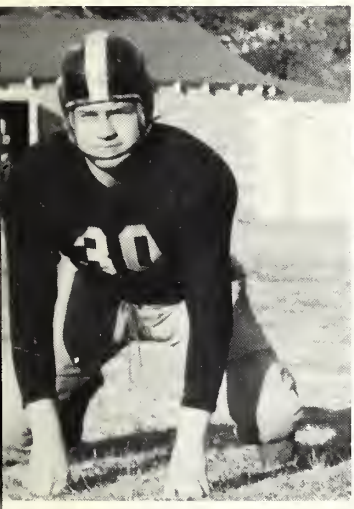

D. Addy, T.

Eugene Thornton, T.

FOOTBALL RECORD 1954 SEASON

Philadelphia	20	DHS	0
Bay Springs	13	DHS	6
Forest	14	DHS	0
Waynesboro	27	DHS	0
Puckett	0	DHS	27
Hickory	0	DHS	32
Jackson B	21	DHS	0
Pachuta	13	DHS	13
Taylorsville	20	DHS	7
Raleigh	0	DHS	47
Union	19	DHS	14

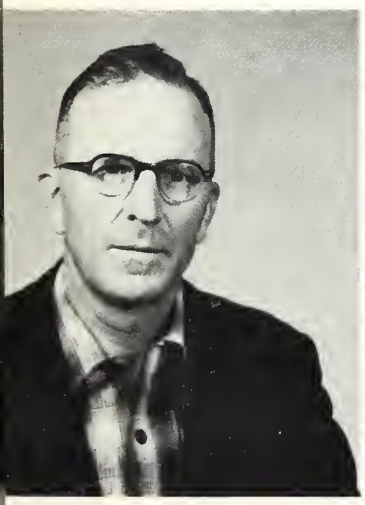

Jeff Loper, Head Coach
Football and Boys'
Basketball

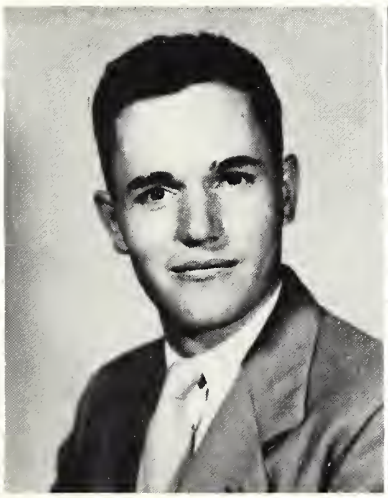

Louie Weatherford
Coach of High School
Girls' Basketball

James Vance, Manager

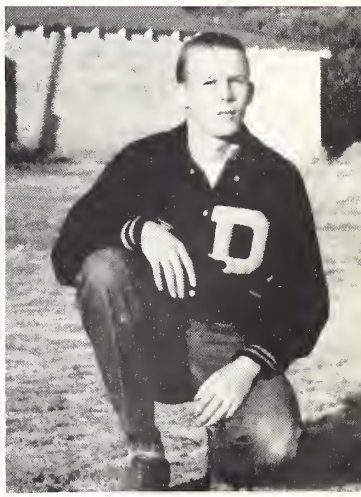

Glen McElhenney,
Manager

1954 BASKETBALL SQUAD

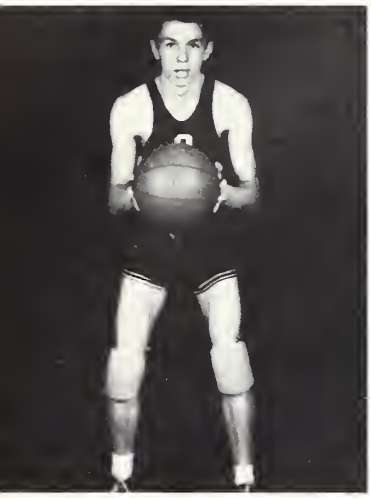

Don Cooper, G.

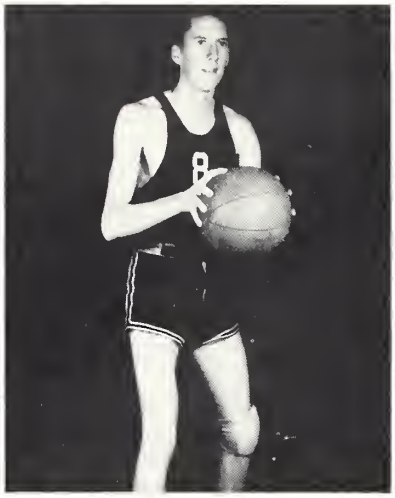

David Ethridge, F.

Leroy Quattlebaum, C.

Norrell Cater, F.

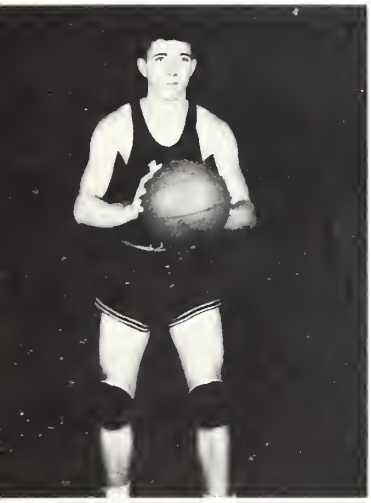

Tommy Giles, G.

David Mapp, C.

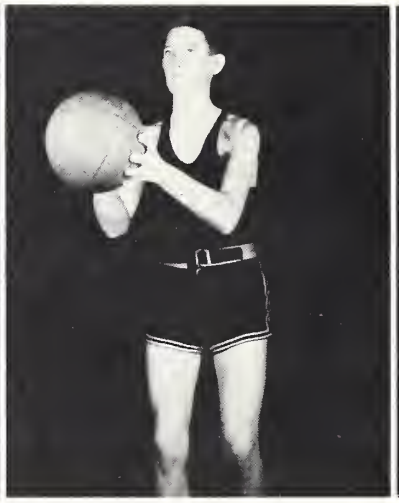

Dan McMullan, G.

Horace Adair, G.

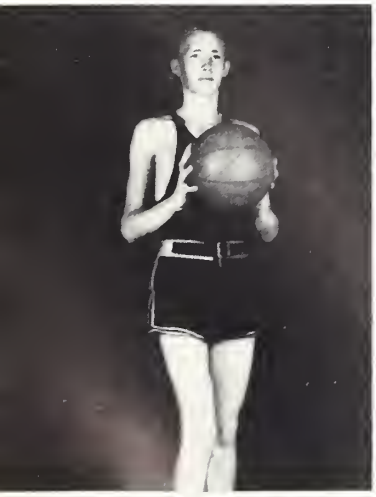

Pat Harris, F.

William Reeves, F.

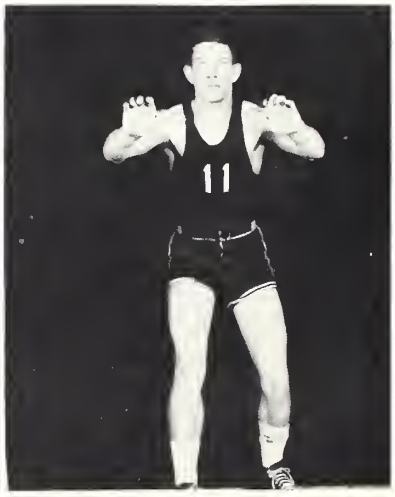

Jimmy Kelly, F.

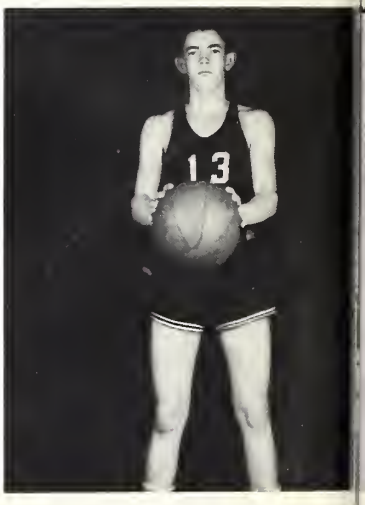

Don Wall, G.

1954 GIRLS' BASKETBALL SQUAD

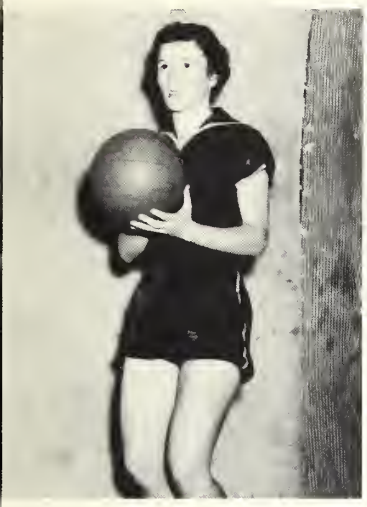

Jean Hatcher, F.

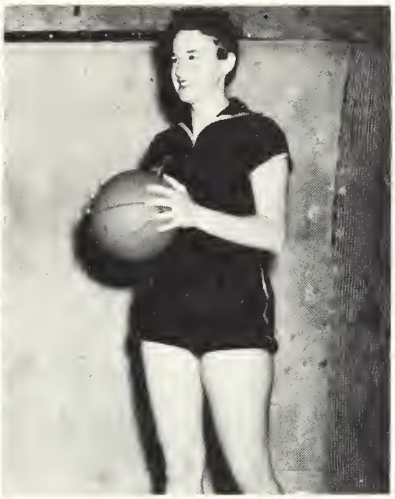

Peggy Johnson, G.

Sue Blackburn, F.

Polly Pearson, G.

Lois Blount, F.

Sue Russell, G.

Mary Jo Hollingsworth, G.

Peggy Jo Addy, G.

Bobbie Ruth Turner, F.

Patsy Harris, F.

Shirley Cater, F.

Managers: Carole Pace and Sue Cook

DECATUR HIGH SCHOOL BAND

FRONT ROW: Glenda Hollingsworth, Jean Hollingsworth, Carole Simkins, Martha Gunter. SECOND ROW: Peggy Johnson, Carole Pace, Betty Massey, Christine Thompson, Carolyn Smith, Larry Reeves, Bobbie Ruth Turner, Checee Blount, Carole Blount, Jean Smith, Donna Rae Munday, Joyce Dorman, Corinne Cross. THIRD ROW: Harriet Manning, Elaine Robinson, Pat Blackburn, Rosalyn Thompson, Annette Hatcher, La Hara Ledlow, Harriet Bobo, Bobby Smith, Bud Smith. FOURTH ROW: Tommy Giles, Tommy Joe Buntyn, Gloria McMullan, Sue Blackburn, Director W. H. Scott, Mary Jo Hollingsworth, Sue Beth Palmer, Peggy Sue McMullan, Zara Gressett, Billie Jean Harris, Ruth Ann Spivey, Linda Smith, Dan McMullan, Laverne Williamson, Harold McElhenney, Lois Blount.

D.H.S. Cheerleaders

LEFT TO RIGHT: Judy Wright, Sue Russell, Beverly Waldrop, and Jeanette Sims. (Not pictured is Polly Pearson.)

Election of officers, parts on program, special projects, parties, and work within a group that shared common interests— all these combined made your experiences in the organizations in which you participated another opportunity to learn.

Wo-He-Staff Eo-

ADVISORS: Miss Sarah Owens, W. T. Haywood, Mrs. Stella Newsome. EDITORS: Delores Underwood, Eddye Wall, Polly Pearson.

Organizations group leaving for annual banquet includes Donna Rae Munday, Charles Rhinewalt, Lois Turner, Betty Addy, and Beverly Waldrop.

AD SELLERS: Edwin Davis and Judy Cook sell ad to Druggist Hays while Glenda Hollingsworth looks on.

FEATURES STAFF: Carole Pace, Barbara Beavers, Alice Snuggs, and Nellie Opal Burns count ballots.

ART STAFF: Helen McMullan, Roy Baker, and Jackye Staton. Roy's deft hands have fashioned many a word in this 1955 edition of the Wo-He-Lo.

Sports Editors Tommy Giles (high school) and Larry Tuggle (college) discuss plans for the Wo-He-Lo Sports Section.

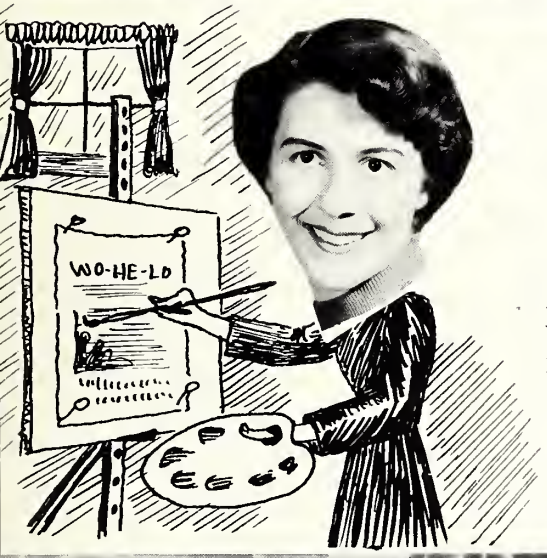

Art Editor Martha Ann Weems, who planned the 144 pages in this book.

Photographers are so important to a yearbook that it can not come into being without them. Intent upon choosing pictures for this volume are Jimmy Thrash, Dickie Mayo, Walter Prince (photography editor) and Jimmy Nowell.

The Classes Staff takes a break from work to enjoy cooling drinks in the Student Center. They are Tommie Joe Buntyn, Anita Waldrop, Polly Hansford, Pat Beaven (Classes Editor), Martha Gunter, Ollie Johnson, and Bonnie Jean Hall.

February 8 found the Wo-He-Lo Staff in an exhausted condition after preparing the final pages of yearbook copy.

But the feeling of relaxation following the completion of a huge task is wonderful. We hope our subscribers enjoy this volume as much as we enjoyed producing it.

The Tom-Tom

VOLUME 10—No. 16 EAST CENTRAL JUNIOR COLLEGE, Decatur, Miss. MAY, 1955

EAST CENTRAL WINS JUNIOR COLLEGE PRESS AWARD FOR TWO YEARS

Miss Carol Terrell, editor of the Tom-Tom for 1954-55, is contemplating the trophies won for the best paper in the state for the past 2 years.

JUNIOR COLLEGE PRESS ASSOCIATION SELECTS TOM-TOM AS BEST PAPER FOR YEARS 1952-1953; 1953-1954.

The Tom-Tom, East Central Junior College newspaper, was awarded first place for the best paper in the Mississippi Junior College Press Association for the years, 1952-53 and 1953-54.

Each year the Junior Colleges of this state meet in a press convention. There the papers are graded as Superior, Excellent, Good, or Fair. The papers are judged by a professor of Journalism, a newspaper publisher and a senior college student majoring in journalism.

The points on which the Tom-Tom ranked highest or "Excellent," in being given the highest rank among judged papers, were news coverage, editorials, news writing and editing.

The qualities taken into consideration in evaluating the points mentioned were news coverage and content; that is, effective covering of all news sources; news well balanced between the various sources, such as athletics, administrative offices, clubs; and ingenuity and resourcefulness in the development of these news sources.

In editorial writing the commendations were based on the fact that the editorials dealt with the real problems of the school and showed evidence of constructive purposes.

News writing and editing were ranked "Excellent" on the variety shown in the lead paragraphs and in the development of the news stories.

The executive staff at their regular meeting plan the forthcoming edition of the college paper. They are (l. to r.) Miss Una Harris, sponsor; Jack Peoples, business manager; Betty Mitchell, managing editor; Deedye Boswell, associate editor; and Carol Terrell, editor.

The reporters who gather the news for the paper are just meeting the deadline in carrying out the assignments made by the editorial staff. These newshounds are (seated) Nancy Gordon, Katherine Sharp, Amelia Porter; (standing) Betty Ryals, Ruth Evans, Henry Bryan, and Sherry Murphy.

The ones who spice up the news to make it more readable and eye-catching are the feature writers and photographers. The feature writers are Billy Blass, Maudine Smith, and Billy Sharp. Dickie Mayo and Jimmy Nowell, the photographers, are busy (as usual) in the darkroom.

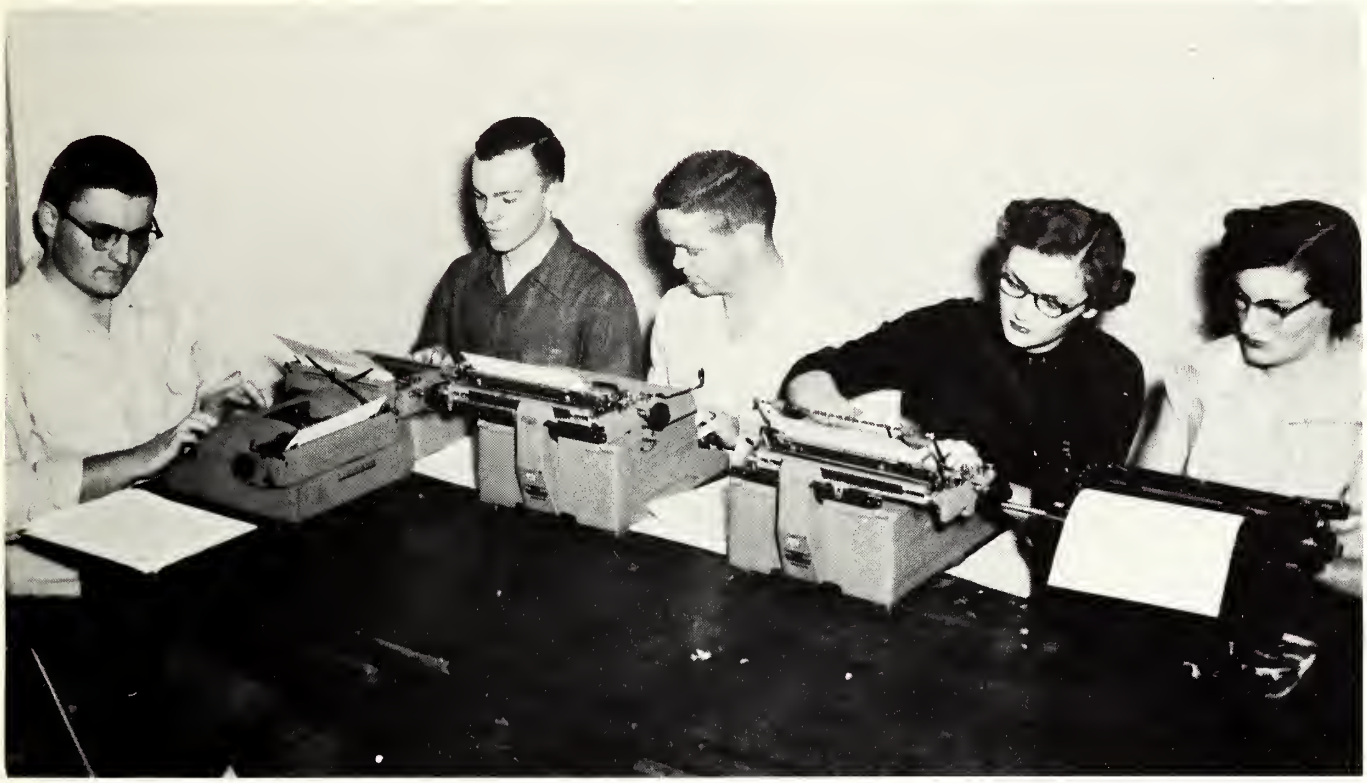

Those who do the inside work, making copy legible for the printer, are, left to right, Clyde Shaw, Benny Ellis, Howard Malone, Joan Frazier, and Earlene Killen.

Smith Sparks, Billie Frank Johnson, Doris Weir and Mary Belle Jones (not pictured, John Sullivan) who make up the circulation staff see to it that the 150 mail order copies of each edition of the paper are mailed promptly to alumni, advertisers, subscribers, trustees, high schools and other colleges.

Y.M.C.A. Y.W.C.A.

Mrs. Janie Sullivan

FIRST ROW: Christine Brown, Patsy Brown, Lester Clair, Jerry Easley, Loretta Fox, McKennith Greer, Billie Hollingsworth, Mary Bell Jones. SECOND ROW: Bobbie Kilpatrick, Frances Langford, Carolyn Lewis, Junie Livingston, Jeanette Madison, Joe Henry Mulholland, Elton McDill, Regina McGee. THIRD ROW: Amelia Porter, Augustine Reid, Katherine Sharp, Elise Shaw, Flora Sikes, Alice Snuggs, Laverne Stevenson, Carolyn Sumrall. FOURTH ROW: Gwendolyn Thompson, Helen Jane Townsend, Hiram Walters, Shirley Warren, Vonciel White, Billie Frances Wright, Tom Burt, Virgil Jones, James McDill.

President, Durwood Tadlock; 1st Vice President, John E. Warren; 2nd Vice President, Billie Frank Johnson; Secretary, Lynette Glaze; Treasurer, Rodney Fulton; Pianist, Carolyn Hollingsworth; Reporter, Joyce Barrier; Song Leader, Donald G. Triplett.

The Baptist Student Union

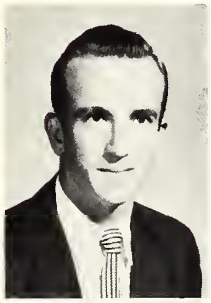

President . . . . . Isum "Bud" Richardson
1st Vice President . . . . . Jeanette Jones
2nd Vice President . . . . . Shirley Hollingsworth
3rd Vice President . . . . . Eugene Richardson
Music Chairman . . . . . Helen McMullan
Promotional Chairman . . . . . Billy Joe Hobby
Publicity Chairman . . . . . Ann Redd
Training Union Chairman . . . . . Everett Myers
Sunday School Chairman . . . . . Glenda Thomas
Fellowship Chairman . . . . . Carolyn Keith
Secretary . . . . . Judy Cook
S. C. A. Representative . . . . . Grace Sullivan
Brotherhood President . . . . . Olen Nall
Y. W. A. President . . . . . Elsie Nester
Faculty Advisor . . . . . Mrs. Janie Sullivan
Pastor Advisor . . . . . Rev. John Cook
Student Director . . . . . Gladys Bryant

PURPOSE

The purpose of the B. S. U. is to conserve Southern Baptist college students for Christian leadership and the kingdom of God. It seeks to help students find their places in the local church.

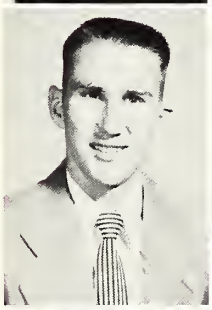

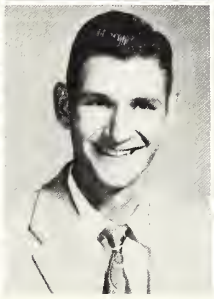

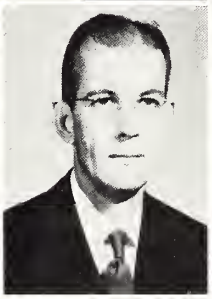

WESLEY FOUNDATION

OFFICERS

President	Polly Hansford
Vice-President	James Gordon
Secretary	Doris Weir
Treasurer	Bonnie Edwards
Historian	Carol Terrell
Program Chairman	Shirley McMullan
Publicity Chairman	Jeanne Smith
Recreation Chairman	Sherry Murphy
Music Chairman	Smith Sparks
Director	Rev. Wilmer Clay

MEMBERS

FIRST ROW: Polly Hansford, James Gordon, Ruth Evans, Bonnie Edwards, Carol Terrell, Shirley McMullan. SECOND ROW: Jeanne Smith, Sherry Murphy, Smith Sparks, Kate Freeman, Bobbie Fulton, Rodney Fulton. THIRD ROW: Thomas Griffin, Bob Hamill, Joy Hendrix, Sarah Jackson, Mary James, Jack Peoples. FOURTH ROW: Lynelle Rigby, Elise Shaw, Shirley Ann Stokes, Martha Ann Weems, Janice Whitehead, Jerry Easley.

WESTMINISTER FELLOWSHIP

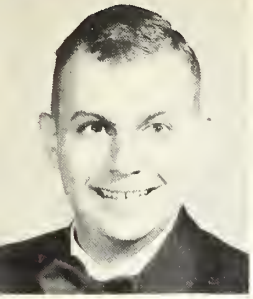

D. G. Triplett
President

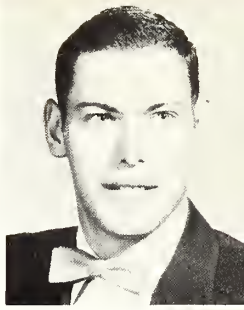

Bobby Webb

Purpose: To foster fellowship for Presbyterian students.
To give opportunity for students to prepare for leadership in home communities.

Laverne Stevenson
Sec.-Treasurer

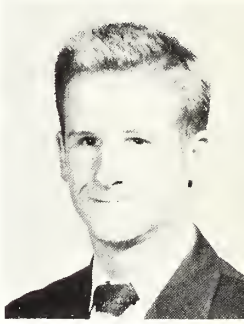

Tony Cannon

Flora Sikes
Reporter

Junie Livingston

Pat Hardage

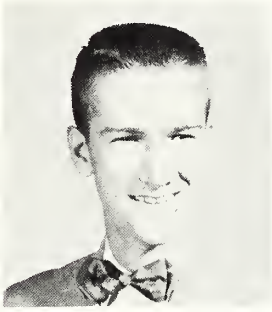

Helen Townsend

Howell Cates

HOME ECONOMICS CLUB

Mary Bell Jones
Vice-President

Gaylia Williamson
Historian

Polly Hansford
Secretary

Carol Terrell

Shirley Hollingsworth
President

Carolyn Lewis
Jeanette Madison
Sarah Ann Shepard
Frances Langford
Lena McGee

Sherry Murphy
Patsy Brown
Sarah Jackson
Mary James
Lynelle Rigby

Carolyn Sumrall
Glenda Thomas
Bobbie Fulton
Joyce Barrier
Betty Madison

Peggy Hill
Betty Ryals
Janice Whitehead
Quaye Pruiett
Clayton Johnson

Bennie Ellis
Elaine McKenzie
Hays Posey
Clyde Shaw
Mildred Blass

Laura Ann Long
Patsy Weatherford
Frances Keene
Jacquelyn Hardy
Lynette Glaze

Seventh Row
Junie Livingston
Patty Ruth Weaver
Howard Malone
Earlene Killen
Katherine Sharp

Eighth Row
Billie Hollingsworth
Augustine Reid
Billie Ann Mills
Charles Jenkins

FUTURE BUSINESS LEADERS OF AMERICA

Wayne George
Mark Allen Hardin
Billy Ray Strebeck
Laura Crane
Mary Bishop

Gaye Reeves
Merle Bradford
Billie Frank Johnson
Kate Freeman
Christine Brown

Fonda Holladay
Mary Ola Martin
Dorothy Lynn Brown
Dwight Luke
Bonnie Edwards

Nancy Gordon
Shelby Jean Laird
Billy Beaver
Sidney Lundy
Regina McGee

Joan Frazier
Gwendolyn Thompson
Jeanette Jones
Grace Sullivan
Elizabeth Joy Hendrix

Barbara Beavers
Margaret Opal Sumrall
Amelia Alyce Porter
Ruby Helen Nowell
Frances Mangum

Carolyn Hollingsworth
Evelyn Jackson
Smith Matas Sparks
Bonnie Jean Hall
Margie Graham

Dorothy Roebuck
Fannie Merle Hill
Jean Bradford
Christine Daniels
Martha Stinnett

Charles Baucum
Ruth Nichols

FUTURE BUSINESS LEADERS OF AMERICA

AGRICULTURE CLUB

SPONSOR, G. L. Palmer; President, Johnny Mack Boggan; Vice President, James Griffin; Secretary-Treasurer, Carl Beeman; Reporter, Charles Rhinewalt; Sentinel, John H. Smith; Program Chairman, Olen Nall. MEMBERS: M. Addy, B. Alawine, D. Blount, T. Bogan, P. Burkes, S. Burt, E. Chapman, Jr., N. L. Clair, P. Everett, G. Fortenberry, H Green, M. Greer, R. Hamill, M. Harris, H. Johnson, V. Jones, W. Jordan, E. Loper, J. McDill, G. McGee, James Moody, J. Moore, P. Munday, L. May, M. Nicholson, B. Noblin, T. Nazary, J. Pope, I. Presley, M. Presley, R. Pettigrew, A. Rives, L. Russell, H. Townsend, D. Thomas, H. Williamson, B. Webb, M. Spence.

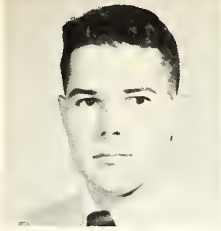

Jairus Barham
Vice-President

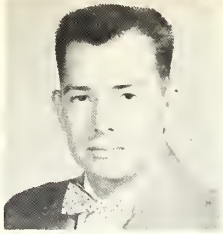

Pat Sullivan
Reporter

Patricia Beaven
Secretary

Don Smith
Librarian

Harrell Pace
Librarian

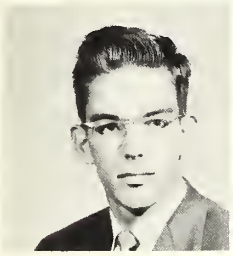

Billy Douglas
President

SIGMA SIGMA MU TAU

F. E. Leatherwood
Sponsor

Janie Ammons

John Bailey

Gerald Blass

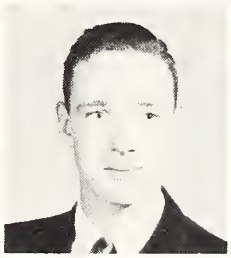

R. Champion

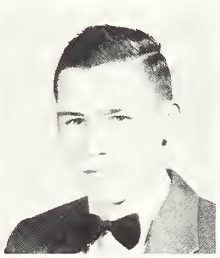

Earl Chapman

Bethel Ann Craig

Garnette Craig

Millard Davis

T. B. Earrey

Marion Dodson

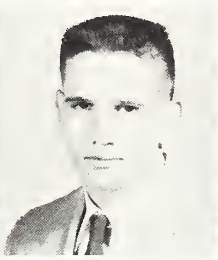

Edward Fortenberry

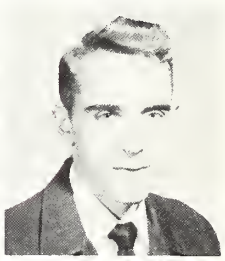

James Green

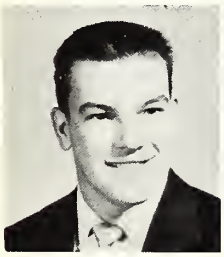

James Gordon

Ray Hannah

Franceska Loeb

Detroy Malone

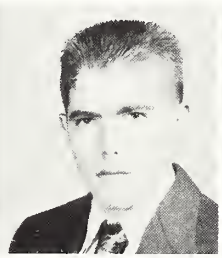

Ben Allen Marshall

Billy Nutt

Elwin A. Livingston

Calvin Pugh

Nora Ann Redd

John Sansing

Shirley Stokes

Fred Smith

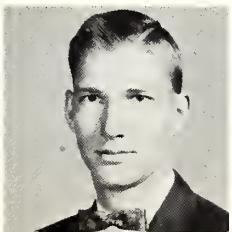

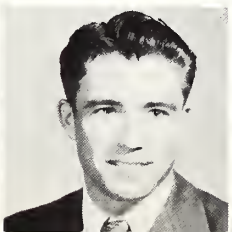

FUTURE TEACHERS OF AMERICA

President . . . . . Everett Myers
Vice President . . . . . .Bud Richardson
Secretary . . . . . Deedye Boswell
Treasurer . . . . . Maudine Smith
Program Chairman . . . . . Martha Weems
Librarian . . . . . Ruth Evans
Sponsor . . . . . Mrs. Janie Sullivan

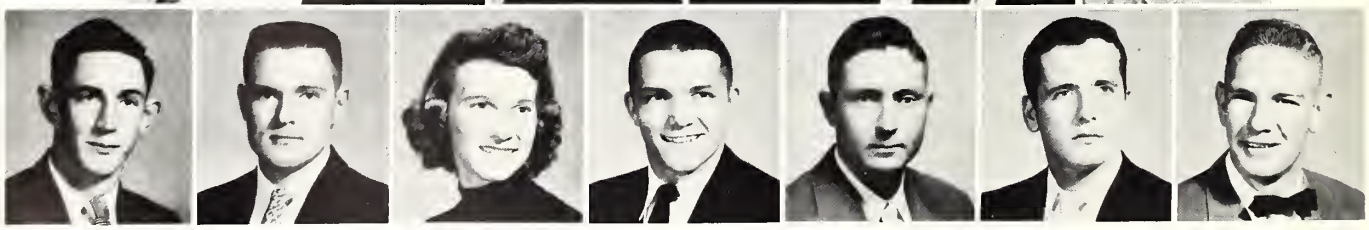

MEMBERS: Tom Burt, Mary Lynn Carter, Elaine Castles, Bonnie Chestnut, Joe V. Clark, Bertie Collier, Bobby Pat Dawson, June Everett, Fred Horne, Garland Jackson, Leon Lewis, Sara Dell Loper, James Lowery, Janice McKinney, Betty Mitchell, Wayne Morris, Elsie Nester, William Richardson, Berlin Rogers, Alice Snuggs, Jackye Staton, Laverne Stevenson, Willis Todd, Helen Jane Townsend, Wayne Tullas, John Warren, Hilda Wicker, Jackie Wilks, John Williams, Lawrence Simpson, Robert Everett.

Engineering Club

President . . . . . Jimmy Thrash
Vice-President . . . . . Gerald Pennington
Secretary-Treasurer . . . . Henry C. Luke
Reporter . . . . . Charles Hope
Sponsors . . . . . .L. D. Furgerson
J. O. Evans, Frank Rives

FIRST ROW LEFT TO RIGHT: Harlon Stamper, Joseph Braxton Johnson, Billy Russell, Charles Deweese, Jesse Huey, Jimmy Thrash, Charlie Hope, Cullen Saxton, Roger Roebuck, Karl Noel, Selma O. Williamson, Charles Vivertte. SECOND ROW: Sponsor L. D. Furgerson, Joe Mulholland, Richard Warwick, Billy Sharp, Walter Allen Jones, Thomas Jesse Griffin, Gerald Pennington, Doyce Tucker, Henry C. Luke, Delane Stokes, Samuel A. McNeil, Ned Cleveland. THIRD ROW: Mitchell Davis, Clyde Hiram Walters, Joe McBrayer, James Boydstun, Wayne Hudson, David Williams, Billy Frank Whites, David Denson, Edward Wall, Walter P. Prince, Jerome P. Parker. FOURTH ROW: Sponsor Frank Rives, Dan Lewis, Robert Hill, James Hamn, Paul Nichols, Aldwin Darrell Hardy, Curtis Holladay, Larry Tuggle, Elton McDill, Sponsor J. O. Evans.

Betty Jean Addy, Jerry Lamar Addy, Charles Banks, Joe Beard, Mildred Blass, A. C. Breckenridge, Nellie Opal Burns, Henry Crocker, Earl Edwin Davis, Gilbert Donald, Travis Ferguson, Cohen Fletcher, Loretta Fox, Sec.; Rodney Fulton, Morris Hurst, Pres.; Joe Lee Johnson, Shirley Jones, Rep.; Charles Kelly, Bobbie Ann Kilpatrick, James McMullan, Jack Peoples, Mike Pope, A. G. Robinson, John Rushing, Clinton Russell, Jeanne Smith, Bobby Stubbs, Durwood Tadlock, D. G. Triplett, Treas.; Delores Underwood, Billy Joe Watkins, Jerome White, Billy Frances Wright, Roy Baker, Wm. Henderson Banks, John Black, Leon Bounds, Rayburn Breazeale, Charles Brown, V. Pres.; Henry Warren Bryan, Hazel Pearl Calvert.

ARTS

Clara Joann Carter, Howell Cates, Robert Earl Champion, Vernon Cooper, James Donald Davis, Millard Earl Davis, Jr., James Dees, Keith Eldridge, Bobby Fleming, Wayne Fleming, Rudone Goldman, Pat Hardage, Sue Harris, Tommie Harrison, Camelia Harvey, Joni Sue Hunter, James Jones, Carolyn Keith, Tommie Lee Kirkpatrick, Wendell McLemore, Shirley McMullan, Sam Billy Marshall, X Earl Marshall, Gary Meador, Larry Meador, Charles Mims, Jimmy Nowell, Freeman Parker, Jack Parker, Randolph Richmond, Harold Russell, Flora Sikes, Clinton Smith, Robert Smith, Willie John Sones, Ramond Gilbert Stokes, James Stone, Billy Sullivan, Wendell Thorton, Shirley Warren, Vonciel White, Tommie Frank Wilkerson, Jack Winstead.

President . . . .Thomas Bogan
Secretary . . .Jerry Pennington
Vice President. . Cohen Fletcher
Program Chairman . . Dan Lewis
Reporter. . . . . Jack Peoples

Joe Taylor, Perry Brown, Jr., John Ollie Moore, James Arlon Moody, Johnny Mack Boggan, Harold E. Green, Clayton Johnson, Wendell McLemore, James Stone, John Black, Carl Beeman, Robert Hill, Thomas Addy, Allen Blackburn, Tommie Massey, Jesse Spence, Norrell Cater, Amos Johnson, Charles Brand, Billy Freeman, Donald Wall, Leroy Quattlebaum, Mitchell Davis, Glenn McElhenney, Bobby Fleming, Bobby Grissom, Marzelle Addy. Not Pictured: Orval Mayes.

Projection Club

International Relations Club

D. Thompson
Sponsor

N. Harrison
President

B. Madison
Sec.-Treas.

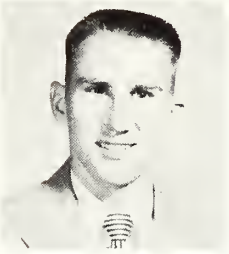

B. Hobby
V. President

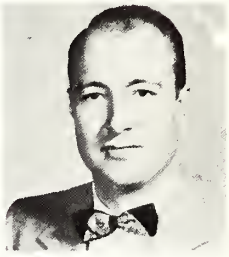

J. R. Bobo
Sponsor

C. Baucum

P. Beaven

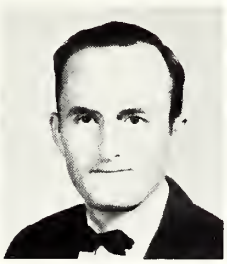

T. Burt

E. Chapman

G. Donald

T. Ferguson

R. Fulton

R. Goldman

T. Griffin

B. Hamill

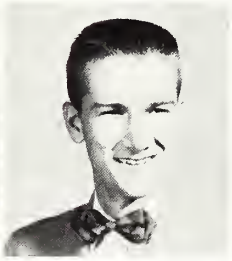

P. Hardage

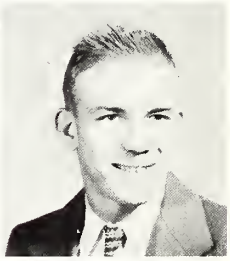

M. A. Hardin

C. Lewis

J. Madison

J. Mulholland

E. Richardson

C. Russell

C. Shaw

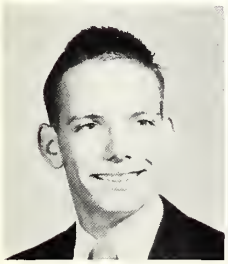

S. Sparks

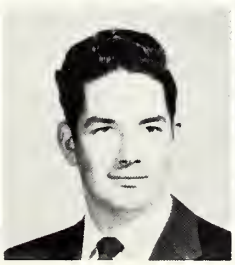

C. Viverette

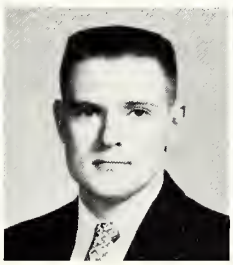

J. Warren

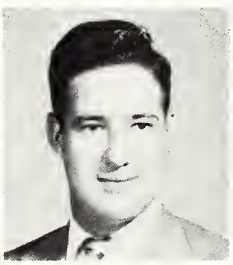

J. White

E. Castles

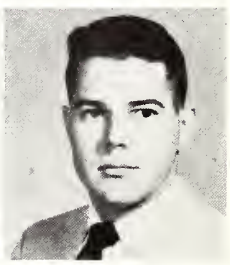

J. Barham

Putting up scenery are Sarah Shepard, Bennie Ellis, Bonnie Hall, Rayburn Breazeale, Alice Snuggs. Reading lines: Maudine Smith, Gerald Blass, D. G. Triplett. Making costumes: Judy Cook, Jackye Staton, Sherry Murphy, Lena McGee. Applying make-up: Mrs. McKee, Billie Hollingsworth, Joni Sue Hunter to Edwin Davis, Camelia Harvey, Gaye Reeves.

Theatre Guild

Delta Psi Omega, National Honorary Dramatic Fraternity, members are Maudine Smith, Gerald Blass, Camelia Harvey, Edward Fortenberry, Billie Hollingsworth, Edwin Davis, and Janice McKinney.

Mississippi National Guard

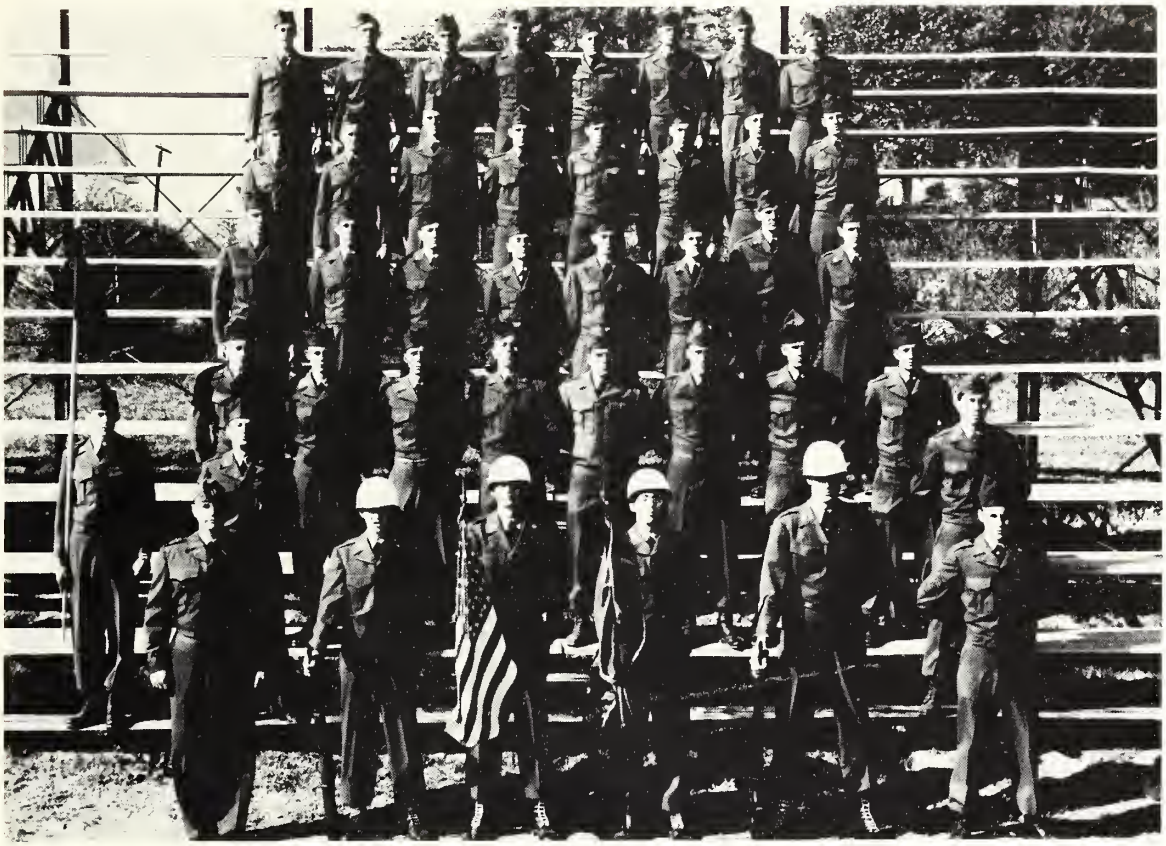

ADMINISTRATIVE OFFICERS: Major Lynn D. Furgerson, Battalion Staff Officer; Captain William D. Bailey, Commanding Officer; 1st Lt. Chester H. Blalock, Motor Officer; 2nd Lt. Ralph E. Rives, Ammunition Officer; Warrant Officer (JG) Jack Partridge, Supply Officer; SFC William A. Blass, Administrative, Supply and Maintenance Technician.

FIRST ROW: Capt. William D. Bailey, PFC Jerry L. Addy, Cpl. Billy Beaver, Cpl. Billy Douglas, PFC Bill Russell, SFC Kenneth Van Etten. SECOND ROW: Cpl. Louis Blackwell, SFC William A. Blass, Sgt. S. A. Williamson. THIRD ROW: PFC George Ward, Pvt. Max Thornton, Pvt. Perry McElhenney, Jr., Cpl. Madison Kelly, PFC Jimmy M. Kelly. FOURTH ROW: PFC Logan McPhail, Pvt. Cohen Fletcher, Pvt. James Stone, Pvt. John Black, Pvt. Bobby Fleming, Pvt. Buddy Massey, Pvt. Gerald Rowzee, Pvt. James Vance. FIFTH ROW: PFC Hugh Wyatt, Pvt. Wally Stokes, PFC Al Hollingsworth, Pvt. Willie O. L. Mayes, Pvt. Webber Kelly. SIXTH ROW: PFC Roy Baker, PFC Billy Frank White, PFC Billy Sullivan, PFC Tommy L. Kirkpatrick, Sgt. Elwood Little, Sgt. Billy Hatch, Pvt. T. B. Earrey, Pvt. Bobby Addy. ENLISTED MEN NOT PICTURED: M/Sgt. Jack Pope, SFC Jeff Pierce, SFC William Huey, SFC Roger Williams, Sgt. Jesse Sherrod, Cpl. James Addy, Cpl. Joseph Burns, Cpl. Walter Fulton, Cpl. Burnér Lee Griffin, Cpl. Willie Howell, PFC Joe Clark, PFC Johnnie Graham, PFC Victor Gordon, PFC Roger Jordan, PFC Jerry Neese, PFC Bobby Viverette, Pvt. William Hill.

The Lord bless

FIRST ROW: Director R. G. Fick, Sara Loper, Clara Jo Carter, Lois Turner, Sylvia Price, Carol Simkins, Augustine Reid, Glenda Hollingsworth, Katherine Sharp, Regina McGee, Carolyn Smith, Bobbie Williams. SECOND ROW: Hazel Calvert, Helen McMullan, Judy Cook, Bonnie Jean Hall, Lena McGee, Grace Holman, Harriet Manning, Billie Johnson, Jean Stephens. THIRD ROW: Betty Ryals, Martha Gunter, Anita Waldrop, Marilyn Walker, Bertie Collier, Beverly Waldrop, Carolyn Keith, Zara Gressett, Joyce Dorman, Sue Harris.

MEMBERS: Billy Beaver, Leon Bounds, Nellie Opal Burns, Hazel Calvert, Bertie Collier, Judy Cook, Genell Cooper, Clara Jo Carter, Edwin Davis, Joyce Dorman, Marion Felton, Rodney Fulton, Zara Gressett, Martha Gunter, Bonnie Jean Hall, Sue Harris, Glenda Hollingsworth, Wayne Hudson, Grace Holman, Peggy Johnson, Carolyn Keith, Leon Lewis, Jane Livingston, Sara Loper, Harriet Manning, Lena McGee, Janice McKinney, Helen McMullan, Billie Mills, Joe Mullholland, Sherrie Murphy, Harrell Pace, Sylvia Price, Bud Richardson, Gene Richardson, Betty Ryals, Carol Simkins, Carolyn Smith, Alice Snuggs, Jackye Staton, Jean Stephens, Laverne Stevenson, Bill Stuart, Don Triplett, Marilyn Walker, Anita Waldrop, Beverly Waldrop, Bobbie Williams, David Williams, Don Williams, Bill Whites, Eddye Wall.

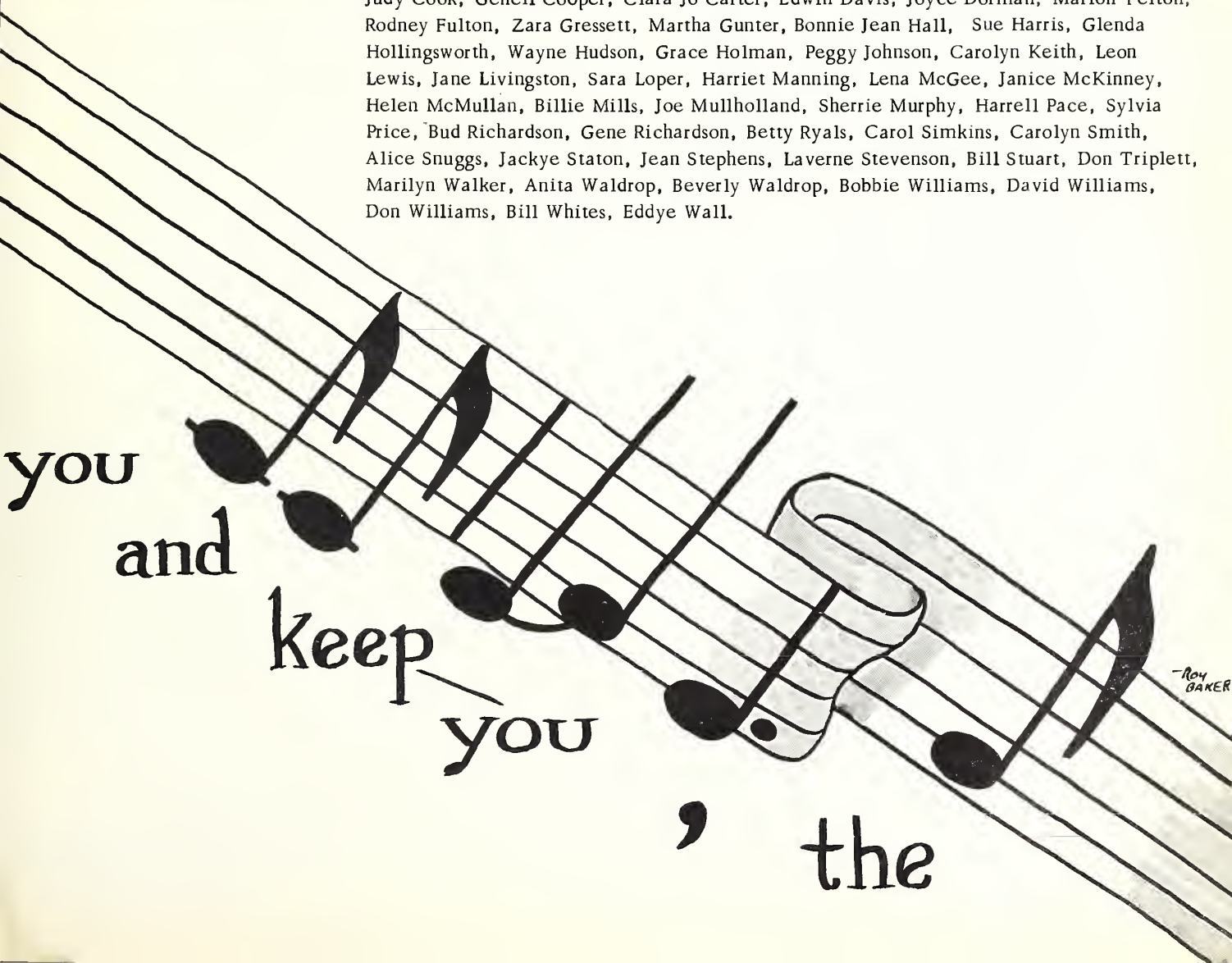

MADRIGALS

Misses Sara Loper, Harriet Manning, Jean Stephens, Grace Holman, Helen McMullan, Judy Cook, Marilyn Walker, and Hazel Calvert. Messrs. Marion Felton, Bill Stuart, R. G. Fick, Director; Wade H. Johnson, Jr., and Edwin Davis. Not Pictured: Wayne Hudson.

The Madrigalian group is the oldest musical ensemble on the campus of East Central Junior College. For the past four years these singers have given many concerts throughout the five counties, have sung for S. M. E. N. C. in Chattanooga and in New Orleans. Membership in this organization is by invitation.

M. E. N. C.

President . . . . . Bill Stuart
Vice-President . Genell Cooper
Secretary . . . . Jean Stephens
Treasurer . . . . Grace Holman
Co-Sponsors . . . . R. G. Fick
Wade H. Johnson

MEMBERS: Marion Felton, Helen McMullan, Sylvia Price, Gene Richardson, Marilyn Walker. (NOT PICTURED) Don Williams, Genell Cooper.

SWEETHEARTS

LEFT TO RIGHT: Sara Loper, Bill Stuart, Harriet Manning, Helen McMullan, Marion Felton, Judy Cook, Grace Holman.

"Sweethearts" have been one of the most popular vocal ensembles on the campus during the past year. They were featured on many television and radio broadcasts. They also gave numerous programs before civic organizations throughout the five supporting counties.

MAJORETTES

LEFT TO RIGHT: Nellie Opal Burns, Head Majorette; Hazel Calvert, Billie Ann Mills, Augustine Reid, Bill Beaver, Head Drum Major; Katherine Sharp, Lena McGee, Sherry Murphy, Ollie Johnson.

E.C.J.C. BAND

LEFT TO RIGHT, FIRST ROW: Nellie Opal Burns, Head Majorette; Sherry Murphy, Billie Mills, Lena McGee, Ollie Johnson, Hazel Calvert, Katherine Sharp, Augustine Reid, Bill Beavers, Head Drum Major. SECOND ROW: David Williams, Carolyn Keith, Helen McMullan, Judy Cook, Grace Holman. THIRD ROW: Leon Bounds, Harrell Pace, Ray Hannah, Patricia Beavens. FOURTH ROW: Jean Stephens, Smith Sparks, Don Williams, Wayne Hudson, Billy Whites, Bill Douglas. FIFTH ROW: Bill Stuart, Marilyn Walker, Sylvia Price, Clara Carter, Eddie Wall, Gene Richardson, Marion Felton.

D. Mayo, Pres.

E. Wall, V. Pres.

N. Burns, Sec.

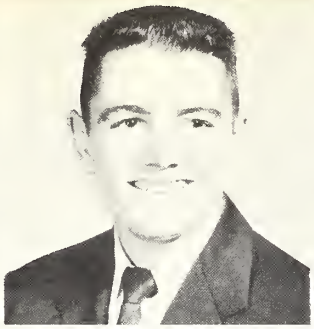
L. Tuggle, Treas.

Mrs. Newsome, Sponsor

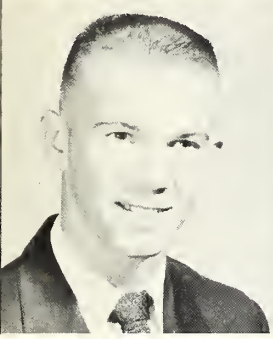
E. Davis

B. Addy

M. Blass

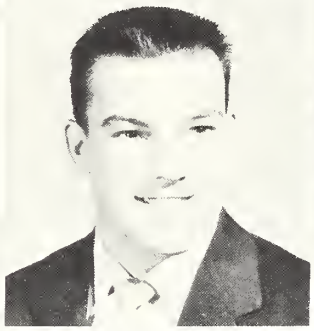
J. Gordon

B. Hall

Phi Theta Kappa

Junior College National Honorary Scholastic Fraternity

Theta Xi Chapter

P. Hansford

S. Jones

C. Keith

H. McMullan

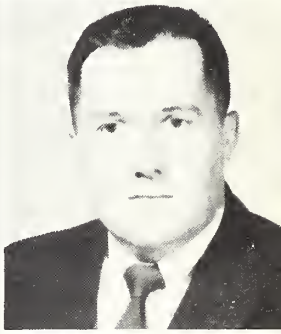
W. Prince

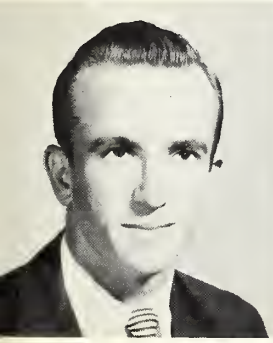
I. Richardson

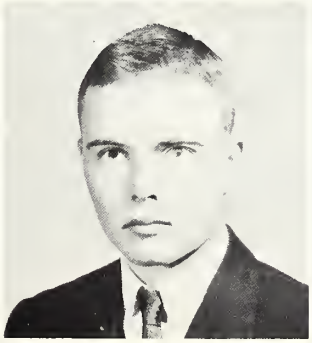
D. Smith

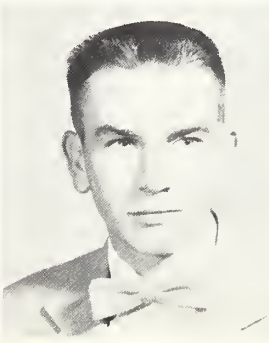
B. Stubbs

G. Thomas

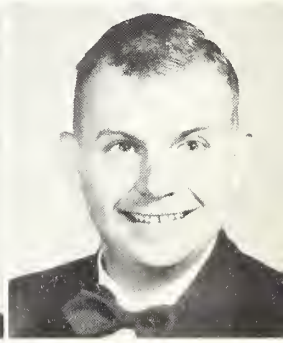
D. G. Triplett

STUDENT BODY ASSOCIATION
Executive Council

Polly Pearson
Secretary

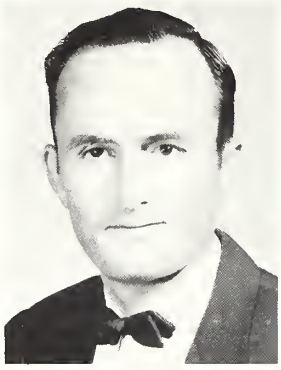

Tom Burt
President

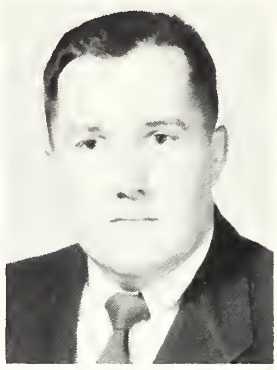

Walter Prince
Vice-President

Don Triplett
Treasurer

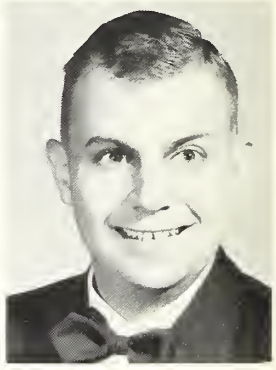

Bobby Stubbs
Soph. Rep.

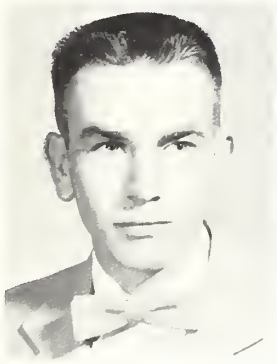

W. A. Walker
Sponsor

Miss E. Barber
Sponsor

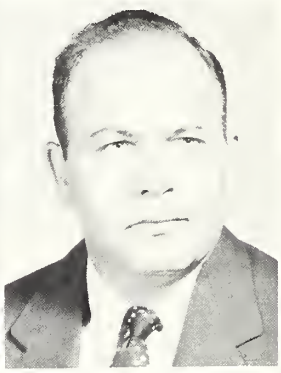

W. R. Lindsley
Sponsor

Edwin Davis
Soph. Rep.

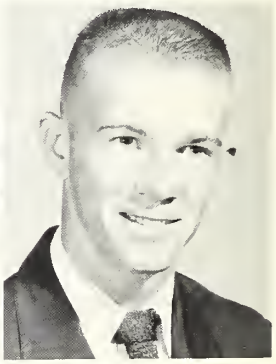

Millard Davis
Fresh. Rep.

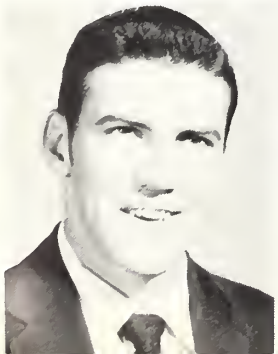

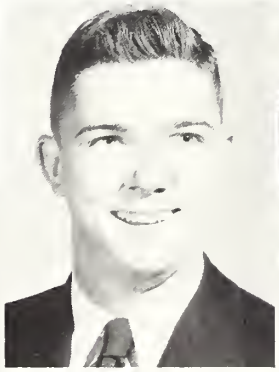

Tommy Giles
Senior Rep.

Beverly Waldrop
Junior Rep.

Mary Carter
W. S. G. Rep.

Roy Baker
Fresh. Rep.

SOCIAL AND HOSPITALITY COMMITTEE

Martha Ann Weems
Chairman

Camelia Harvey

D. Underwood

Lena McGee

Roy Baker

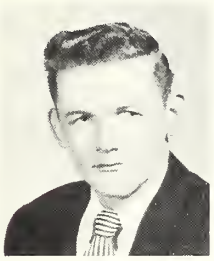
Henry Crocker

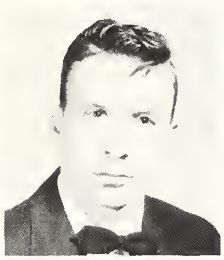
Leon Kirby

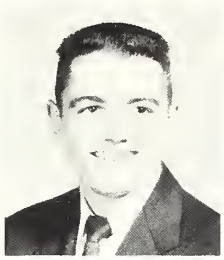
Larry Tuggle

Sherry Murphy

Billy A. Mills

Joni Hunter

Genell Cooper

S. Hollingsworth

Jack Akins

Jimmy Thrash

Bill Stuart

CHAPEL COMMITTEE

L. D. Furgerson

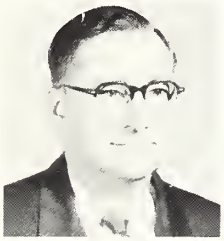
R. G. Fick

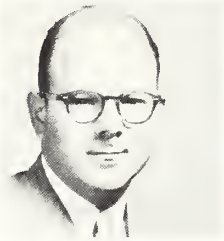
W. A. Walker

C. E. Pennington

Howell Cates

Marilyn Walker

Billy Mills

Zara Gressett

Carole Pace

Calendar Committee

FIRST ROW: R. C. Roberts, Ethel Burton, Clayton Blount, Erma Lee Barber. SECOND ROW: Jobyna Scales, Edwin Davis, Judy Cook, Roy Baker.

Election Committee

FIRST ROW: Joe Clark, Lena McGee, Karl Noel, Charles Dewease. SECOND ROW: Tommy Giles, Joyce Lynn Dorman, Olen Nall, Carolyn Lewis.

Point Committee

John Bailey

Pat Beaven

Olen Nall

Polly Hansford

F. M. Cross

F. E. Leatherwood

B. J. Tucker

Women's Student Government

The purpose of this organization is to promote democracy on the campus by training the women students in the practice and principles of self-government as well as to maintain the highest standards of honor.

Advisor . .Miss Erma Lee Barber
House President . . . . . .
Mary Lynn Carter
1st Vice President . Loretta Fox
2nd Vice President . . . . .
Alice Snuggs
3rd Vice President . . . . .
Jeanette Jones
4th Vice President . . . . .
Polly Pearson
Secretary . . . Grace Sullivan
Treasurer . . . . Joan Frazier

OFFICERS SEATED, LEFT TO RIGHT: Vice-President Norell Cater, Secretary Jesse Spence, Reporter Charles Brand, Treasurer Sonny Pennington, Sentinel David Ethridge, President James Vance.

FIRST ROW STANDING: William Reeves, James Massey, Don Wall, Joe Taylor, Wally Stokes, Tommie Massey, Hugh Ellis Wyatt, Glenn McElhenny, Sponsor Bradford Tucker.

SECOND ROW: Kenneth Dunagin, Bobby Grissom, Don Cooper, Orval Mayes, Nelson Wright, Clinton Perkins, Jimmy Kelly, Budd Wiggs.

THIRD ROW: Allen Blackburn, Amos Johnson, Karl Smith, Gerald Rowzee, Leroy Quattlebaum, David Mapp, Thomas Addy, Eugene Thornton.

NOT PICTURED: Bobby Addy, William Freeman.

TEEN

Betty Addy
Peggie Addy
Maurice Loper
Patsy Mowdy
Elsie Quattlebaum
Jo Russell

Anita Waldrop
Sarah Thornton
Sylvia Smith
Sue Russell
Carrie Rainey
Faye Van Etten

Faculty Sponsor

Mrs. J. J. Keahey

Polly Pearson

Ollie Johnson

Elsie Johnson

Jean Ledlow

Beverly Waldrop

Bobbie Williams

Adult Sponsors

Mrs. D. L. James
Mrs. Robin Pace

OFFICERS

President . . .Polly Pearson
Vice-President . . . . . .
Faye Van Etten
Secretary and Treasurer . .
Jo Russell

Reporter. . . .Elsie Johnson
Historian . . . Jean Ledlow

Future Homemakers of America

FIRST ROW: President, Patsy Mowdy; Vice-President, Sue Russell; Secretary-Treasurer, Bobbie Williams; Reporter, Carole Pace; Historian, Polly Pearson; Parliamentarian, Judy Cook; Song Leader, Carolyn Smith; Betty Addy. SECOND ROW: Sue Blackburn, Joyce Dorman, Martha Gunter, Zara Gressett, Glenda Hollingsworth, Elsie Johnson, Peggie Johnson, Ollie Johnson. THIRD ROW: Maurice Loper, Nellie Jean Ledlow, Betty Joyce Massey, Harriet Manning, Donna Rae Munday, Elsie Quattlebaum, Carrie Rainey, Jo Russell. FOURTH ROW: Carole Simkins, Sylvia Smith, Sarah Thornton, Bobbie Ruth Turner, Faye Van Etten, Beverly Waldrop, Anita Waldrop, Laverne Williamson.

And the folks back home never failed to support your school. Here is proof of their interest.

Congratulations to the class of '55

DRINK

Coca-Cola

REG. U.S. PAT. OFF.

BOTTLED UNDER AUTHORITY OF THE COCA-COLA COMPANY BY

NEWTON COCA-COLA BOTTLING COMPANY

UNITED GAS
THE BIGGEST BARGAIN IN YOUR HOME TODAY

YOUR

QUICK

CLEAN

ECONOMICAL

NATURAL GAS SERVANT

Newton, Mississippi

Compliments

of

DR. MARKEY PASCHAL

CHIROPRACTOR

Newton, Mississippi

For The Best

Shine, Shave, or Shampoo

Go To The

CITY BARBER SHOP

Newton, Mississippi

The Newton Record

PRINTING, PUBLISHING, OFFICE SUPPLIES

NEWTON, MISSISSIPPI

COMPLIMENTS

OF

A FRIEND

Compliments

Of

THE NEWTON COMPANY

Newton, Mississippi

Compliments

of

A FRIEND

Sherwin-Williams
Paint

GRAHAM HARDWARE COMPANY
Louisville, Mississippi

White's

HARDWARE & FURNITURE CO.

"A Complete Line of Gifts and Furniture"

Phones 51 - 52 Box 3

Newton, Mississippi

Lovebright Diamonds

PEARSON'S CREDIT JEWELRY

Phone 728

Louisville & Belzoni, Miss.

DeWeese Lumber Co., Inc.

Philadelphia, Mississippi

Tree Farmers and Lumber Manufacturers
A Good Market For Tree Farm Crops for
57 Years

Compliments

Of

A Friend

COLLEGE STUDENTS, BE SURE AND INVESTIGATE THE MANY ADVANTAGES OFFERED IN PHOTOGRAPHY TO AMBITIOUS YOUNG MEN AND WOMEN. WE WILL WELCOME YOUR INQUIRY.

George Day Portrait Studios

Serving the Midsouth for over seven years.

Tel. 586 Philadelphia, Miss.

Ladies' and Gents' Ready-To-Wear

E. R. LASETER
MERCANTILE

P. O. Box 246

Morton, Mississippi

Compliments of

FORD'S ICE CREAM COMPANY

Newton, Mississippi

DIXIE DISINFECTANT CO.

Jackson, Mississippi

&

Memphis, Tennessee

Soaps - Waxes - Disinfectants

CARLETON OIL COMPANY

P. O. Box 387

Phone 3311

Union, Mississippi

SOUTHERN
PIPE AND SUPPLY

Meridian, Mississippi

SOUTHERN
ELECTRIC SUPPLY COMPANY

Meridian, Mississippi

SUNRAY PRODUCTS CORPORATION

Warren, Pennsylvania

Manufacturers of Color Adjusted Illuminations

37 Flattering Color Combinations

A Color for Every Purpose

Compliments

of

Peoples Bank of Union

DEPOSITS INSURED
BY
The Federal Deposit Insurance Corporation
WASHINGTON, D. C.
$10,000 MAXIMUM INSURANCE FOR EACH DEPOSITOR $10,000

Member of F. D. I. C.

Union and Decatur, Mississippi

Compliments

of

MOTOR SUPPLY COMPANY

Meridian, Mississippi

Compliments

of

A FRIEND

Retailers of Marble and Granite

GOMILLION MARBLE WORKS

Buy From Us and Save Agent's Commission

Day Phone 3741 Night Phone 3682

Union, Mississippi

Compliments

of

W. L. WHITES' HARDWARE

Union, Mississippi

Rental - Service - Office Supplies

E. H. ROTH
TYPEWRITER SERVICE CO.

Established in 1933
405-21st Ave. Phone 5654
Meridian, Mississippi

HALE & JONES
ATHLETIC SUPPLIES

227 S. State Street
Jackson, Mississippi

Compliments

of

HAYS REXALL DRUG

WE FILL ANY DOCTOR'S PRESCRIPTION

Decatur, Mississippi

BLACKBURN BROTHERS

HARDWARE - FURNITURE - APPLIANCES

Frigidaire Dealer
Complete Line of Frigidaire Appliances
Seed, Feeds and Fertilizers
Decatur - Newton - Union, Miss.

Phone 2071 Decatur

Newton 73

Walton Bros. Hardware

GENERAL HARDWARE

BUILDING MATERIALS

PLUMBING SUPPLIES

PHONE 2545 DECATUR - MISSISSIPPI

NORGE APPLIANCES

GILES' MERCANTILE

DRY GOODS

Decatur, Mississippi

BETTY'S KITCHEN

MOM'S KITCHEN AWAY FROM HOME

Decatur, Mississippi

COLLEGE DRUG STORE

EVERYBODY'S DRUG STORE

Phone 2482

Decatur, Mississippi

FORD TRACTORS

Thames Tractor & Equipment Co.

Decatur, Mississippi
Pure Oil Products

THOMPSON'S SERVICE STATION

Phone 2673

Decatur, Mississippi

WESTERN AUTO
ASSOCIATE STORE

Decatur, Mississippi

BANK OF MORTON

A Progessive And Friendly Bank With More

Than 50 Years Continuous Service

In A Progressive Town

Charles O. Walter
Assistant Vice-President

Member of F. D. I. C.

LAIRD'S DRY GOODS

Home of Carole King Dresses

Morton, Mississippi

MILES GULF SERVICE STATION

Phone 9151

Morton, Mississippi

MORTON MOTOR COMPANY

CHEVROLET

Chevrolet - Sales - Service

Morton, Mississippi

GULF RESTAURANT

Highway 80
Fine Foods - Delicious Coffee
Pleasant Surroundings
Mr. and Mrs. H. R. Dukes - Owners
Morton, Mississippi

MORTON WATCH SHOP

Expert Watch Repair

Keepsake Diamond Rings

Morton, Mississippi

OMEGA'S BEAUTY SHOP

We Specialize in Permanent
Waves and Hair Styling
We Make You Lovelier

Morton, Mississippi

MORTON APPLIANCE CO.

Hotpoint Appliances

Spartan TV Admiral TV
Sales and Service
Morton, Mississippi

GADDIS'

Dresses
Susan Ross Jantzen Wear
Mindy Ross Alba Hose

Morton, Mississippi

'A Good Place to Eat'

BUS STATION CAFE

Norris Harell, Mgr.
Carthage, Mississippi

RUSSELL DRY GOODS CO.
&
FRIENDLY SHOESTORE

Carthage, Mississippi

McRAE MOTOR COMPANY

Desoto - Plymouth

Carthage, Mississippi

CARTHAGE DRY CLEANERS

H. O. Darnell, Propr.

Carthage, Mississippi

Compliments of

W. S. VANCE CO.

Forest, Mississippi

Compliments of

CITY DRUG STORE

Forest, Mississippi

LOTT FURNITURE CO.

General Line of Furniture

Forest, Mississippi

J. E. NOBLIN GROCERY

Staple and Fancy Grocery
Phone 8146
Forest, Mississippi

MARLER AUTO COMPANY

Dodge - Plymouth
John Deere Quality Equipment
Forest, Mississippi

Compliments
of

JACK'S PHARMACY

Walnut Grove, Mississippi

Compliments
of

BANK OF WALNUT GROVE

Member of Federal Deposit Insurance Corporation

Walnut Grove, Mississippi

THOMAS GREAT M STORE

R. L. Burns, Mgr.
Dial 5391
Forest, Mississippi

EDWARD M. GADDIS
Residence Phone 6491

FRED L. GADDIS
Residence Phone 3041

Gaddis Brothers Feed Store And Hatchery

SERVICE HOLDS OUR TRADE

FEED - CHICKS - POULTRY EQUIPMENT - POULTRY SUPPLIES

Phones 2551 and 5551

FOREST, MISSISSIPPI

Best Wishes

Wo-He-Lo E. C. J. C.

FIRST NATIONAL BANK
of
NEWTON, MISSISSIPPI

Member
Federal Reserve System - F. D. I. C.

Compliments
of

ANDRIES WELDING SUPPLY

Jackson, Mississippi

"Say it with Flowers"

We wire flowers anywhere

MURPHEY'S FLORAL GARDEN

Newton Mississippi

S. F. DAVIS

General Merchandise

Walnut Grove, Mississippi

Compliments

of

COX DEPARTMENT STORE

Decatur, Mississippi

To Our Advertisers: Thank you very much for helping us make this a bigger and better annual

Wo-He-Lo Staff

Yes, you came to E.C.J.C. from your community as a green freshman with a horror of English and of Freshman day but you will return to your community with the knowledge that because of the time you spent here you are better prepared to live your life. And although you must leave, you will carry with you memories of your college days, and because of these memories someday you will return.

Dear Alma Mater, we sing thy praise,
In sweet remembrance of our college days,
Comrades and teachers, friends so true,
We give our love to you-
Long may we cherish the days spent with thee
Happy days of dreams, work, and play so carefree-
Deep in our hearts rest your memories true.
Here's all our love to you.

In Memoriam

G. L. Palmer

September, 1945 - December 13, 1954

Instructor in Agriculture

East Central Junior College

Myers
PACEMAKERS OF QUALITY
YEARBOOKS
in deeptone

E.C.C.C.
MEMORABILIA ROOM

Reference/Do Not Remove
from Building

HU0K2

E.C.C.C.
BURTON LIBRARY

BURTON LIBRARY / ECCC
5 0745 01011704 1

COVER BY
MYERS